The Los Angeles Times

In One Part—General News Sheet—18 Pages.

Forty-third Year.

PER ANNUM, $9.00 | Per Month, 75 Cents, or 2 1-2 Cents a Copy. | MONDAY MORNING, MARCH 12, 1906. | On All News Stands, Trains and Streets. | 5 CENTS

THE WEATHER.
BRIEF REPORT.

FORECAST—For Los Angeles and vicinity: Brisk southwest wind.

YESTERDAY—Maximum temperature, 65 deg. Minimum, 49 deg. Wind 5 a. m., northwest, 5 miles; 5 p. m., east; velocity 10 miles. At midnight the temperature was 56 deg.; raining.

TODAY—At 5 a. m. the temperature was 50 deg.; raining.

FORECAST—For San Francisco and vicinity: Brisk southwest wind. Rain commences to fall o'clock this morning, and will continue for the season, 12.02.

Complete weather report will be found on page 11.

POINTS OF THE NEWS
IN TODAY'S ISSUE OF
The Times

INDEX.

Fiery Wreck on B. and O.
Demands Rejected.
Dugdale's Horror Grows.
Rescued by Pilot Boat.
His Friend With Spade.
Editorial Page: Pen Points.
Music and the Stage.
Classified "Ads."—Classified Advertising.
Tale of Woe in Other Lands.
Rushing Torrents in City.
Fight for Fair Women.
Disturbance at City's Gates.
Editorial Page: Views to Explain.
Editorial Page: Smoothest.
Editorial Page: Vital Record.

SYNOPSIS.

CITY. Engineer Finkle tried to "queer" the knocking against the [illegible] project but government [illegible] him at every point. [illegible] that John Rooney was [illegible] E. G. Chapman arrested [illegible] that he struck fatal blow [illegible]...Gale accompanied by [illegible] sweeps over southern [illegible] coast; fears entertained for [illegible] small fishing boat with three [illegible], but no tidings of them can [illegible]...Championship golf tournament [illegible] for women to begin Wednesday [illegible] given orders to raid all [illegible] which are gambling joints. [illegible] Eyre visits Avalon....Indictment [illegible] prefers prison cell to [illegible] angry wife....Mystery surrounds [illegible] to man at Third and [illegible]...City Council expected [illegible] police fight district today. [illegible] bullet out of Warner [illegible]...Visiting missionary tells [illegible] Orient....German Baptists [illegible] church...War Department [illegible] to mobilize [illegible] Guard. [illegible] Fiction Co. consents [illegible] to begin practice [illegible].

HARBOR. Assistant lightkeeper [illegible] from drowning....Fire at [illegible] Co....Drumcraig reported [illegible]....High School principal [illegible] "Scotty" in a play at [illegible]...Three victims in the collision [illegible]....Boy loses an eye by [illegible] with rock....Tacoma's [illegible] a popular candidate. [illegible] dead on trail.

EASTERN. Horrible [illegible] on the B. and O.—Over [illegible] killed and injured....Des [illegible] men's candidate got [illegible]....Trappist monk to [illegible] sugar trust to build a [illegible] Philadelphians es[illegible]....Angry orang-outang [illegible] over at bay two days and [illegible] man in hospital....Faker [illegible] "corpse"....Utah agent [illegible] Smith's speech, offering [illegible]....Lieut. Johnston's [illegible] President....Hamilton [illegible] no word from the [illegible].

WASHINGTON. Forecast of Senate [illegible] Rate Bill the feature [illegible] upper branch—Delay with [illegible] "clinching" of expenses. [illegible] changes.

FOREIGN. Guests di Castelmenardo [illegible] of adultery....Louisiana [illegible] open-air hanging and [illegible]...Mississippi Penitentiary [illegible] patent-medicine [illegible]...Fantel left alone [illegible]....Sloppy burglar [illegible] worth of jewels....Jo[illegible] autobiographical lecture [illegible] Bill's" Hindoo [illegible].

MINING. Coal strike in prospect [illegible] operators reject [illegible] in a public statement. [illegible] views....Mitchell hurries [illegible]....Fighting reported [illegible]....Attack on a [illegible] Clever trick of employers to [illegible] Federation into politics. [illegible] Court and the Moyer [illegible] combine wins the [illegible] operators.

BY CABLE. French mines [illegible] more appalling—[illegible] 1100....Seventeen killed in the attack on Moros. [illegible] prospects at Algeciras. [illegible] founders in storm. [illegible] crosses Mme. Du Gast. [illegible] the canal....Brazil pays [illegible]....Puche Verde plot fails. [illegible] Argentina....Quakes in [illegible]....Americans in the Isle of [illegible] to help Senator Morgan [illegible]....London doctors advise [illegible].

"HANGING BEE."

Sheriff of Chickasaw County [illegible] Invite to Witness Object Lesson.

SPECIAL DISPATCH TO THE TIMES.

HOUSTON, March 11.—[Exclusive Dispatch.] Just as a gentle hint to [illegible] and the Supervisors of [illegible] are making arrangements [illegible] a spectacular hanging, to [illegible] citizens of the county have [illegible] of that parish have been [illegible] frequently, during the [illegible] and the commissioners [illegible] an object lesson [illegible]....Louisiana [illegible] open-air hanging and [illegible]...Mississippi Penitentiary [illegible] patent-medicine [illegible]...Fantel left alone [illegible]....Sloppy burglar [illegible] worth of jewels....Jo[illegible] autobiographical lecture [illegible] Bill's" Hindoo [illegible].

IN FIERY WRECK.

B. and O. Limited Broken Up.

Fast No. 7 Rushes Into the Ruins of Collided Freights at Godsend.

At Least Five Are Accounted Dead and Twenty Others Are Injured.

Flames Lick the Mounds in Which Corpses Are Buried. Cyclones of Steel.

[BY DIRECT WIRE TO THE TIMES.]

TOLEDO (O.) March 11.—[Exclusive Dispatch.] Going at the rate of seventy-five miles an hour, the fast No. 7 Limited of the Baltimore and Ohio Railroad, heavily loaded with passengers, crashed into a wreck at Godsend, one and one-half miles east of Bloomdale, where two freight trains had collided.

The Flyer's human freight was instantly swept into awful confusion. Part of the passenger train catching fire shortly after the pile-up.

Although the details are not absolutely dependable, it is estimated that at least five persons were killed and twenty or more injured.

Many were taken to Fostoria, others to Bloomdale, and still others to neighboring houses.

DIED CRYING FOR HELP.

One passenger, name unknown, was pinned between the debris, and called in agonized tones for aid. Men rushed to his assistance, but as they began pulling aside the wreckage, escaping steam from the engine sent a sirocco of death toward them.

They abandoned attempts at aid to save themselves, and as they ran from the steam, they heard the last call of the dying man. When they viewed the scene, flames were spreading over the place where they had for an instant looked into the eyes of the stricken passenger.

MANY WOMEN INJURED.

This was only one incident in the awful death scene which was spread about the place. Many women passengers were injured.

One grandmother, and her two charges, little girls, saw her grandchildren injured and one terribly scalded about the lower limbs, while a kinder fate kept the old woman from serious harm.

CREWS SUFFER MOST.

The mail clerks, trainmen, engineers and baggagemen fared worse than the others. The train had shot against the freight wreck with such terrific force that several of the cars were telescoped.

FREIGHT IN SECTIONS.

The freight trains, one a second section and the other a third, were switching along the division. The second section of the train was taking water at Godsend, and was standing on the siding. The third section came on with full speed, it is said, and bumped into the second train. The engine and several cars fell on the west track, upon which the passenger train was soon to come, roaring.

CYCLONE OF STEEL.

The engineer and fireman of the freight which was thrown on the tracks looked up to see death coming toward them at the terrific rate of seventy-five miles an hour. While they for an instant looked into the maelstrom of pending doom, the trainmen, engineer and firemen of the Flyer, saw that they were crashing into probably instant death. But there was no way then to stay the crash. Airbrakes and all could not prevent the cyclonic sweep of the roaring mass of steel, which plowed down upon the prone wreckage.

The scenes of distress and horror which followed the clash were more revolting. Little girls, women and men were pinned by beams and menaced by the flames which enveloped the mounds of debris.

Wrecking trains were rushed toward the scene at once, and physicians from every town nearby. The people in the vicinity turned out to aid the sufferers who were fortunate to escape from the flames without injuries. Farmers came out and worked in the snowdrifts and offered their homesteads to the helpless and wounded, and many homes in the neighborhood were turned into hospitals.

STARKE LEAVING THE CANAL.

PANAMA, March 11.—[Exclusive Dispatch.] The local auditor of the canal, Mr. Starke, has cabled in his resignation, and it has been determined that both auditing and disbursing departments shall be under one head. Disbursing Officer Williams has assumed charge of both offices. The cable-repair ship finished work last night, and sailed south to repair the last break made by the recent earthquakes. There was a total of nineteen breaks in the cable between Panama and St. Elana.

PATENT MEDICINE GRAB.

Peculiar Condition of Affairs Brought Out by the Mississippi State Penitentiary Board.

[BY DIRECT WIRE TO THE TIMES.]

JACKSON (Miss.) March 11.—[Exclusive Dispatch.] A good-sized sensation has been stirred up in this State by the report of the State Penitentiary Board and the reply of Dr. J. T. Berry, one of the physicians of convict farms, denying the charges against him. He suggests that if seats in the Legislature were sold to the lowest bidder, there might be some people present at the roll call who are not now members.

Senator McLaurin has been brought into the controversy, and one of the most peculiar features is that a large amount of patent medicines purchased by the board were turned over to trustees employed as body servants for Gov. Vardaman. The inference from the statement is that Vardaman is a continuous user of patent medicines.

NO MONKEYING WITH "RANGY."

"PET" ORANG-OUTANG RESENTS RED PEPPER ON CAKE.

For Two Days He Runs the Schooner Hetty Erb and Puts Three Seamen and the First Mate in the Hospital—Was "Too Strenuous" for His First Owner.

[BY DIRECT WIRE TO THE TIMES.]

PHILADELPHIA, March 11.—[Exclusive Dispatch.] Three seamen and the first mate of the schooner Hetty Erb are laid up in the hospital here, the result of a battle with a "pet" orang - outang. The battle was fought while the schooner was on the way to this port, and was carried on two days.

The animal was given to Isaac Erb, the captain, while loading at Charleston. The first owner said the animal was too strenuous for him. The beast became enraged when a sailor fed him cake coated with red pepper, and the battle immediately began.

With a scream of rage, the orang-outang picked up a piece of lumber. The sailor sought refuge at the masthead, the orang-outang close on his heels. The enraged animal swung the stick across the seaman's head.

The crew spent the remainder of the day trying to navigate the vessel and dodge the orang-outang. The members gathered in a body and tried to rush the brute, but he stood his ground with a heavy pole in his hairy paws.

For two days, the orang-outang ruled the coming and the going of the crew. The man at the helm was often compelled to leave his post and seek shelter in the hold. On the third day, however, the animal got tangled in some ropes, and the sailors sprang upon him and tied him until he was unable to extricate himself.

"MADE HIS EXPENSES."

Business Men's Candidate for Mayor of Des Moines Admits He Withdrew for $500.

[BY DIRECT WIRE TO THE TIMES.]

DES MOINES (Iowa) March 11.—[Exclusive Dispatch.] The political sensation of the hour is the discovery here, last night, that F. A. Bayless, the business men's candidate for Mayor, had accepted $500 to withdraw from the race. The money was paid him by the managers of the campaign for Mayor George H. Mattern, the Republican nominee, who is a candidate for reelection.

Bayless admits having received the money, but defends his action with the plea that the amount simply represented the expenses of his campaign up to the day of his withdrawal, and that he could see no harm in accepting the money.

SHE CURES THE EMPEROR.

Tsi An Takes the Chinese Ruler to the Show and Dispenses With Doctors and Viceroys.

[BY DIRECT WIRE TO THE TIMES.]

PEKING, March 11.—The illness from which the Emperor is suffering apparently is not serious. He attended a theatrical party in the palace, Saturday evening, in company with the Dowager Empress.

BRAZIL PAYING FOR WAR CRAFT.

RIO DE JANEIRO, March 11.—[Exclusive Dispatch.] The government sent today $9,000,000 to London, this being the first installment on the new war vessels ordered from Sir William Armstrong & Co.

KNOWS HIS BUSINESS.

Lieut. Johnston Makes a Soldier's Laconic Reply to the President's Inquiry.

[BY THE ASSOCIATED PRESS—P.M.]

WASHINGTON, March 11.—Among the wounded in the battle of Mount Dajo was Lieut. Gordon Johnston, formerly a lieutenant in the President's regiment. The President sent him the following cablegram:

WASHINGTON (D. C.) March 10.—"Lieut. Gordon Johnston, Manila. How are you?

[Signed] "THEODORE ROOSEVELT."

Today the President received the following reply:

"The President, Washington: Fine, thanks.

[Signed] "JOHNSTON."

DEMANDS REJECTED.

Coal Men to the Mine Workers.

Formal Statement Declares Anthracite Operators Stand for "Open Shop."

They Again Decline to Make an Agreement With the Mitchell Outfit.

Uniform Scale Is Impracticable—Independents Are Won Over.

[BY THE ASSOCIATED PRESS—P.M.]

WASHINGTON, March 11.—The week should see a decision, one way or the other, on the question of a strike of coal miners in both the anthracite and bituminous fields. The operators having sent to the miners their reply to the demands of the United Mine Workers of America, in which they reject the propositions of the anthracite workers, the miners will probably go into conference immediately, and their decision ought to soon be reached and the question of a strike settled.

As a direct result of the President's letter to President Mitchell, a special meeting of the United Mine Workers of America will assemble in Indianapolis March 15.

NEW YORK, March 11.—The propositions of the United Mine Workers of America for a readjustment of wages and conditions in the anthracite coal fields, as a whole, have been denied by the committee representing the anthracite operators. As a counter proposition, the operators suggest that the awards made by the Anthracite Coal Strike Commission, the principles upon which they are established by the commission and the methods established for carrying out their findings and awards shall be continued for a further term of three years from the first day of April, 1906. The present agreement terminates March 31 of this year.

OPERATORS' STATEMENT.

Announcement of the anthracite operators' decision and their counter proposition was made tonight in a long formal statement, which was given out for publication. This statement, which includes the correspondence on the subjects at issue between President John Mitchell of the United Mine Workers, acting for the miners, and George F. Baer, president of the Philadelphia and Reading Coal and Iron Company, for the operators, discusses the miner's propositions in detail. In every instance the contention is made by the operators, either that conditions in the coal fields do not warrant the change proposed by the miners, or that the questions at issue already have been passed upon by the strike commission.

MINERS' DEMAND DECLINED.

The demand of the miners that the operators enter into an agreement with the union is declined on the ground that the anthracite operators "stand unalterably for the 'open shop' and again decline to make an agreement with the United Mine Workers of America, an organization controlled by a rival industry."

NO EIGHT-HOUR DAY.

Of the demand for an eight-hour day, the statement says the operators know of no change in conditions that can be used to sustain the renewed demand for a reduction in hours; declares that the expectation of the strike committee that the reduction from ten to nine hours should not result in any decreases in the output of the mines has not been realized, and adds "We might justly say that with the experience of the past three years, the ten-hour day should be restored, but we are willing to abide by the decision of the commission."

UNIFORM SCALE IMPRACTICABLE

The proposition that a uniform scale of wages be established in the anthracite fields is met by the operators with the reply that this would be impracticable, by reason of the varying capacities of the workmen and the varying conditions existing in the region and at the collieries.

"We cannot increase wages without advancing the price of coal, and we are not willing to advance the price of coal," is the reply to the demand for a general increase in wages. The request that the operators shall collect from each employé certain stated sums for the support of the Mine Workers' Union is denied, on the ground: "As a matter of policy, we would not make such an agreement as you request, and as a matter of law we are not permitted to make it."

NO CHANGE IN BOARD.

The operators decline to agree to any change in the Board of Conciliation, as established by the Anthracite Coal Strike Commission, taking the ground that the system proposed by the miners will simply involve the creation of a series of minor boards, whose decisions might be conflicting, and from which appeals would have to be taken to an arbitrator, thereby creating more delay than now exists. The complaint of the miners that the Board of Conciliation does not act promptly, the operators declare to be not warranted by the facts.

The demand for a new sliding wage scale is denied on the ground that the sliding scale fixed by the Anthracite Coal Strike Commission covers practically all the propositions in the proposed new scale.

IN CONCLUSION.

In conclusion, the statement says:

"It had been our hope, and, we trust, the public expectation as well, that the effect of the exhaustive investigation and findings of the distinguished citizens who constituted the Anthracite Coal Strike Commission will be to establish a just and permanent adjustment of the relations between the operators and their employés. Therefore, we regret the suggestion that an entirely new and untried system should be made which is only to last one year.

"It is not to the interest of employers and employés, nor of the public, to have the mining business, as well as the general business and comfort of the people seriously disturbed by these yearly contentions.

"Neither can stand these progressive and enormous increases in the cost of production of anthracite coal, followed necessarily by corresponding increase in the price.

ARBITRATION FORTUNATE.

"It is peculiarly fortunate, therefore, that existing conditions have all been the result of arbitration by third persons; that neither party can say that it has not had due consideration. There can be no doubt that the good of all concerned would be served best by adhering to the results thus reached."

MINE WORKERS' DEMANDS.

The demands of the mine workers, which were prepared by a committee of seven, with John Mitchell as chairman, were forwarded to President Baer, chairman of a similar committee representing the anthracite operators, February 27. They sought to provide for an agreement between the representatives of the United Mine Workers of America and the various anthracite operating companies that certain wages, rates, hours of labor and conditions of employment should become effective April 1, 1906, and continue in effect until April 1, 1907.

The proposals included the establishment of an eight-hour day for all persons covered by the agreement; a readjustment of wages with an increase of 10 per cent. above the award made by the strike commission for contract miners; a new sliding scale, providing for an increase of 1 per cent. in wages for all mine workers affected by the agreement for each increase of 5 cents in the average price of coal in the sizes known as "grate," "egg," "stove," and "chestnut," sold at or near New York above $4.50 per ton, the rate of compensation in no case to be less than that fixed in the agreement; the recognition of a mine committee from the union, with full authority to take up with the officials of a company any dispute or grievance which may arise at a colliery. In case of the failure of a mine company and the officials of a company to bring about a settlement, the grievance under the plan proposed by the miners would be referred to the officials of the district, who would take the matter up with the general superintendent or manager of the company for adjustment, in the event of the failure of these officers to agree, the complainants might then present the grievances and the company's answer to a Board of Conciliation. It was proposed that the whole anthracite coal region be divided into three districts, and the Board of Conciliation be made up of four representatives from each of these districts, two members from each district to be chosen by the miners and two by the operators.

PROVISION FOR ARBITRATING.

In the event of the Board failing to reach an agreement upon any grievance, it was proposed that the Board then select an arbitrator to whom the grievance would be submitted for prompt decision.

The demands also provided that each employé be given an itemized pay statement, at least one day before pay day; that a discharged employé have the right to present his grievance in the same manner as provided for in the case of other grievances; that no person be refused employment, or in any way discriminated against, on account of their membership in any labor organization; that the members collect from each employé such amounts as might be levied by their organization monthly, the amounts thus collected to be turned over to an authorized committee at the colliery; that all employés who are required to work a safety lamp should receive 10 per cent. extra over the regular wages and prices, and that the violation of any of the provisions of the agreement, either by the employers or the employés, should not invalidate any of its provisions.

MITCHELL'S OUTLINE.

President Mitchell, acting for the miners' committee, in a letter to the committee of operators, outlined the reasons upon which the demands of the miners were based as follows:

"We favor a uniform scale of wages for men paid by the day, hour or week, because of the fact that men performing precisely the same character, and, indeed, the same amount of labor, cannot work with any degree of contentment while the compensation received by them is not uniform. At the present time, this condition exists in the anthracite field. We feel that the proposition which we have submitted, fixing uniform rates for similar classes of labor will appeal favorably to the members of your committee, and that the rates themselves are entirely conservative, and not in excess of rates paid to men performing practically, if not exactly, the same class of labor in bituminous coal mines.

"We propose an increase of 10 per cent. in the rates paid to contract miners, for several reasons. First, the general industrial, commercial and trade conditions of the country justify an increase of wages to some classes of labor. The prosperity of the coal-carrying roads is unprecedented, as is demonstrated by the reported earnings and the enhanced value of their stocks

(Continued on Fourth Page.)

Type of anthracite coal miner

How the Reading has been preparing for the strike
A coal storage mountain

A modern breaker

John Mitchell

George F. Baer

Line of battle formed for the greatest coal strike in history—Operators threw down the gauntlet to John Mitchell—The leaders and the scene of action.

BLOOD FLOWS AGAIN AT CORNWALL MINES.

[BY DIRECT WIRE TO THE TIMES.]

LEBANON (Pa.) March 11.—[Exclusive Dispatch.] Rioting has broken out afresh at the Cornwall ore mines, and the State constabulary, which left the mines only this morning, have been summoned back.

The trouble today took the form of a fierce race conflict between the white and negro population, the negroes having aided the constabulary in quelling the demonstrations made by the striking Italian miners who belong to the Mafia.

When a posse of deputy sheriffs reached the scene this afternoon, a bloody fight was raging. Two Italians and three negroes are reported fatally wounded. The deputies were utterly unable to cope with the situation, but managed to arrest two of the ringleaders, who were brought to jail here.

The Italians, the officers report, are preparing for a desperate conflict tomorrow, and in view of this the State Rangers were hurriedly summoned back.

ATTACK ON HOSPITAL.

[BY DIRECT WIRE TO THE TIMES.]

GREENSBURG (Pa.) March 11.—[Exclusive Dispatch.] Infuriated on being refused admittance to Westmoreland Hospital, 300 Italians and Austrians, employed by the American Pipe Company, attacked the hospital tonight. Troop A of the State constabulary was called out, and in the fight with the rioters seven of the latter were wounded before the mob was quelled.

The foreigners came to Greensburg from the camp at Radebaugh to visit twenty fellow-countrymen seriously injured in the wreck of a work train. When refused admittance, they returned to Radebaugh and gathered reinforcements to storm the hospital. They had forced the doors and were fighting with the physicians when the constabulary arrived.

Leaders of the rioters were taken to jail and held for court trial, on a charge of inciting a riot. All carried loaded revolvers.

APPALLING TRAGEDY.

Death List Reaches Eleven Hundred.

Vast Mortuary Camp of the Courrieres District Under Military Guard.

Distracted Mourners Threaten to Break the Cordon and Enter the Mine.

Those Saved Describe Terrible Scenes Below—Volunteers Fall Unconscious.

[BY THE ASSOCIATED PRESS—P.M.]

PARIS, March 11.—The worst fears as to the enormity of the mine disaster in the Courrieres district of the Pas de Calais, Saturday morning, have been realized. The death list numbers 1100, and the whole of the region stands appalled at the terrible tragedy which has brought sorrow to 5000 fathers, mothers, wives and children.

The last great mine disaster in France occurred in 1885, when 293 persons were killed and 80 injured, but that and all others sink into insignificance before Courrieres.

MILITARY GUARD.

The vast mortuary camp is under military guard, 400 soldiers having arrived there to assist in holding in check the crowds of distracted mourners. For a time, hope had been held out to the people that tappings on pipes by the imprisoned men had been heard, but gradually this hope vanished, and the people demanded admission to see the bodies and even threatened to break their way through the cordon of troops, who had the greatest difficulty in keeping the crowds from the pit.

ONE MAN IN.

One man, named Sylvester, succeeded in entering the mine, but he never returned. It is believed he groped about inside until he was overcome by the gases.

FORTY CUT OFF.

It is reported that a rescue party numbering forty has been cut off by the caving in of one of the galleries.

Minister of Public Works Gauthier, Minister of the Interior Dubief and the secretary of President Fallieres remain on the ground, endeavoring to comfort the distressed families of the miners. President Fallieres has given $2000 to aid in relief measures. The ministry will add a further sum to this, and the Chamber of Deputies will be asked to vote $100,000 for the purpose of alleviating distress.

DIRECTOR'S FIGURES.

Ministers Gauthier and Dubief have received complete details of the catastrophe from M. Lavouras, the director of the mine.

"Of 1800 miners who were down in the pits when the explosion occurred," he said, "873 were working in pit No. 4; 462 were in pit No. 3; 571 in pit No. 2, and the remainder in pit No. 1.

"Those rescued were taken out as follows: From pit No. 4, 190; from pit No. 3 ,15; escaped through to pit No. 1, 490 came up from pit No. 2, and 74 from pit No. 1. A number of these were injured and some of them have died since. At the present moment over 1000 men remain imprisoned."

Another director declared that the imprisoned men numbered 1100.

NO HOPE.

Minister Dubief inquired: "Have you still any hope?"

To this the director replied: "No; I believe all of them are dead."

This was whispered into the ear of the minister, in order that his words might not be overheard by the pale-faced miners who stood anxiously about the mine building waiting for an official view on the state of affairs.

ONE OF THE SAVED.

Then the ministers listened to a graphic description of the scene in the mine by Leon Cerf, one of the men rescued and who still is suffering from the terrible effects of his experience.

"I was working with a gang when the explosion occurred. The foreman immediately shouted for us to follow him, and, dashing into a recess in the gallery, we were followed by a blast of poisonous gases, which rushed by, however, without affecting us. We remained there for eight hours, when, feeling that suffocation was gradually coming upon us, we attempted to escape. We crawled in single file toward the shaft, but several of the men dropped dead on the way, including my son and one foreman. I carried my nephew on my back for forty minutes, and succeeded in saving him. It took us four hours to reach the shaft."

GRIEF-STRICKEN RELATIVES.

For the time being, the mine building has been transformed into a mortuary chamber, and all about it lie the carbonized and almost unrecognizable bodies of miners which were taken there as they were brought up from the mine. Stricken relatives arrive at the mine building from time to time, searching for missing members of their families, and indescribable scenes of grief occur as women recognize loved ones.

Heartrending scenes, too, are witnessed about the mouth of pit No. 4, where, in the presence of Ministers Dubief and Gauthier, the bands of rescuers are continually descending and returning with bodies. The women, with children in their arms, attempt to break through the cordon of troops which forms a lane through which the body-bearers proceeded to the mortuary chamber. Sometimes the burden consists of a mere heap of burned flesh, and in nearly every case the body is terribly lacerated. Only one-half of the bodies recovered have been identified.

VOLUNTEERS GO DOWN.

Despite the danger incurred, the volunteers, who include a number of those who were successful in escaping at the time of the explosion, do not hesitate to descend the shaft. Some of them have been down more than a dozen times. One of them, after having brought up fourteen bodies, was suffocated on his fifteenth attempt, and it is feared that other fatalities among the volunteers will follow, as the air in the mine is still impregnated with noxious gases.

A number of the men engaged in rescue work have already been brought to the surface unconscious, and as they were driven to their homes in closed carriages, the women followed and broke the windows, suspecting that bodies were being hurried away.

BORDERED ON MADNESS.

Several miners have come up from pit No. 11, which is connected with pit No. 3. They effected their escape by means of a ladder, and as they came from the mouth of the pit they appeared to be bordering on madness. All of them were more or less injured. When asked about their comrades, one of them said: "It is horrible. All of them are dead."

A young miner who escaped from pit No. 4, where about five hundred men remain, said: "I was working about fifty feet from the shaft. Suddenly I felt a puff of hot gas, and started toward the shaft. I was suffocated, and was unable to advance further because of the fumes. Finally, however, I succeeded in reaching the cage, and came up in it. After the blast I neither heard nor saw more of my comrades, and I believe that all in that gallery in which I was working are dead."

SAW BODIES IN PILES.

Another miner said: "It is indescribable. Everything was demolished, or has fallen in. I saw bodies lying in piles. My son is below."

One rescuer has asserted that he heard voices in the mine, and others found two horses still living. This gives rise to hope that some of the men are still living.

Replying to an inquiry as to whether hope remained for the finding of more men alive in the mine, an engineer who had been down the shaft, said: "It is scarcely possible. The state of the galleries is such that clearing them will be a difficult task. The flames were so fierce that many of the victims must have been reduced to ashes."

It is thought hardly possible that many bodies will be recovered tomorrow, on account of the difficulty of reaching the bottom of the pits, the runners on which the cages descend being broken or bent.

The engineers are endeavoring to devise means for locating the dangerous zones in the mines and aerating the galleries. The shaft of pit No. 3 is completely blocked, and the authorities are considering the advisability of dropping a heavy mass of metal down the shaft in order to clear it and thus enable them to descend and learn the worst.

ADVISE PAPER HANDKERCHIEFS.

Leading London Physicians Advocate Their Adoption for General Use. Japanese Make Best.

[BY DIRECT WIRE TO THE TIMES.]

LONDON, March 11.—[Exclusive Dispatch.] Several leading London physicians are now advocating the use of a handkerchief made of paper. This is not only with the idea of preventing the spread of consumption, but a myriad of other diseases. It is argued that a linen handkerchief, which is carried in the pocket and becomes heated, is necessarily a disseminator of undesirable germs, and with the aid of the laundries, a constant circulation or deadly organisms is kept up.

It is customary in many English sanatoria to provide the patients with paper handkerchiefs, which after use, are placed in receptacles, where they are immediately burned. Most of the handkerchiefs used in these sanatoria are of Japanese make, as the English kind have not come into great favor on account of their being much harder in texture than the Japanese.

STRUCK BY HUGE WAVE.

American Liner Philadelphia Reels and Quivers and a Panic Reigns on Board.

[BY DIRECT WIRE TO THE TIMES.]

NEW YORK, March 11.—[Exclusive Dispatch.] The American line steamship Philadelphia today arrived from Southampton, and reported it was struck by a huge wave last Friday. Up to that time the weather had been good, and a concert was just being begun, when, without the slightest warning, the wave struck.

In an instant, all was uproar. Those attending the concert rushed pell-mell in all directions. Men and women dropped to their knees and prayed, while others ran out on deck.

The great vessel reeled and quivered under the shock, and for fully five minutes a panic reigned on board. Part of the steamship's bowsprit was carried away, iron railings were twisted, and many of the windows broken, through which poured hundreds of gallons of water. Capt. Mills said that, in all his experience, he had never encountered a wave of such height.

The London Standard's Berlin correspondent says that Emperor William during the summer intends to gazette his brother, Prince Henry of Prussia, as a commander-in-chief of the entire German fleet in active service.

To Visit San Francisco

Without seeing the Diamond Palace would be like visiting Europe without seeing Paris. It is a leading feature of San Francisco, and conceded to be the most beautiful jewelry store in the world. Visitors cordially welcome. 221 Montgomery st., between Bush and Pine.

THAT FIGHT WITH CUBA.

Americans in the Isle of Pines Raise Money to Help Senator Morgan's Efforts.

[BY THE ASSOCIATED PRESS—P.M.]

HAVANA, March 11—Advices received from the Isle of Pines say that another meeting has been held by American residents at which resolutions were passed to pay the fine of $50 imposed upon A. W. Moerke, the postmaster at Columbia, who was fined or given the alternative of fifty days' imprisonment because he challenged the authority of the Cuban government to collect the storekeepers' tax on the ground that the Isle of Pines was not under Cuban jurisdiction, and providing for the sending of money to New York, in order that Senator Morgan may continue his efforts in the United States for the Isle of Pines.

Dryden Fulton, who was recently appointed to take the census of the Isle of Pines, has been arrested because he did not have the permission of the Cuban authorities to do so.

Fulton arrived here last night. He says the census was practically completed before the Cubans stopped the work. He says there are less than two thousand inhabitants on the island and estimates the number of Cubans at 1000 and the actual Americans at about seven hundred. He says that the number of male Cubans of voting age is 200, and that forty-nine voted in the last election.

STILL HARPING ON THE JEWS.

Class Arrayed Against Class in "Darkest Russia."

"Black Hundreds" Are Urged to Hang Count Witte.

Prince Mestchersky Gives the Bureaucracy Warning.

[BY THE ASSOCIATED PRESS—P.M.]

ST. PETERSBURG, March 11.—Some of the reactionary organizations are pushing the agitation against the radical elements to a dangerous point. Today a "League of the Russian People" held a service in the Alexandrevsky monastery to celebrate the manifesto of March 8th as a victory for the old regime. Later, at the Horse Guard menage, the fighting society of the same organization held a public meeting and listened to inflammatory speeches by Dr. Doubrovin and Prof. Nicolsky, two extremist leaders, at which the orators openly summoned their followers, the "Black Hundreds," to kill the Jews and hang Counte Witte.

CHARGES THE BUREAUCRACY.

Prince Mestchersky, editor of the Grazdnanin, who supported the Witte section, charges the bureaucracy with having sympathy with the court clique which is opposing the plans of the cabinet, and with inciting class hatred and strikes, with the purpose of making the National Assembly a failure. He quotes Prof. Nicolsky as declaring that friends of the autocracy should see that a number of revolutionaries are elected in order to furnish an excuse for dispersing the National Assembly with bayonets. As proof of the complicity of the bureaucracy, Prince Mestchersky prints a proclamation against the Jews which, he asserts, was printed in the typography of the police master, with the approval of a censor and widely distributed. The proclamation, which is addressed to workmen and peasants, declares that the authors of Russia's misfortunes are the Jews, who throughout the world hate Russia, and want to rob the peasantry of their land and make them their slaves, "unfrock the priests and turn the churches into Jewish stables and pig stys."

The proclamation also asserts that the Armenians, English and Germans want to destroy Russia and divide the country among its enemies. The proclamation calls Count Witte a supporter of the Jews, and the chief enemy of the country, and summons the faithful wherever they find Jews "to tear the Christ-sellers to pieces."

PLAYING DESPERATE GAME.

Prince Mestchersky calls attention to the unrest among the peasants and warns the bureaucracy that it is playing a desperate game in arraying class against class. He says: "If today the peasants are incited to slaughter millions of Jews, the Armenians tomorrow may be seized with the mania of murder, and massacres may occur everywhere without regard to race or class."

Another important development in the present situation, though more moderate in character, was the subject of what is called the reactionary elements in wresting the control of the Zemstvos from the hands of the Liberals. Although the Zemstvoists are not elected and are democratic in their views, they heretofore have been in the forefront of the fight against the old régime. The issue was raised by the Zemstvos upon the demand of the federal administration in the provinces to discharge doctors, teachers, agricultural experts and other employés of Zemstvos suspected of revolutionary tendencies or activity. At Moscow, the Liberals made a hard fight to protect the employés, but the reactionaries, under the leadership of M. Guchoff, were victorious, whereupon the thirty Liberals resigned.

CHALLENGES TO DUELS.

At Toula, the struggle was so bitter that two challenges to duels were exchanged, one of them between Prince Dolgoroukoff and Prince Ourussoff, the latter heading the reactionaries. Neither of the duels were fought, but the reactionaries won. The entire staff of the sanitary department of the Zemstvos was discharged and the department closed. A resolution was adopted to the effect that revolutionary propaganda must not be stopped.

A similar contest is being waged in the St. Petersburg Douma, and has already resulted in the resignation of M. Petrunkevich, president of the Medical Commission.

COLLISION IN COLORADO.

LINCOLN (Neb.) March 11.—Burlington passenger trains, Nos. 1 and 14 collided head on, two miles west of Akron, Colo., on a curve in a deep cut at 5 o'clock p.m. George H. Sherwood, mail weigher on No. 14, was killed in the wreck. Two mail clerks on No. 1 were slightly hurt. Engineer Hardy of No. 14, and his fireman are seriously scalded.

Two engines, a mail car and a baggage car were reduced to wreckage. No passengers were seriously injured. It is said the wreck was caused by the failure of the operator at Brush to deliver an order.

LOOK AFTER CHILDREN.

Rockefeller and Other Wealthy Ones Engage Judge Lindsey.

[BY DIRECT WIRE TO THE TIMES.]

DENVER, March 11.—[Exclusive Dispatch.] Judge Lindsey of the Denver Juvenile Court says: "On my recent visit to New York, I was invited by representatives of John D. Rockefeller to call on him and discuss plans for the nationalization of the work I have been doing in Denver. I found Rockefeller and other philanthropists of wealth desire to secure a feasible plan for the betterment of poor children of all large cities of the nation. They asked me to make a plan, intimating that if it is satisfactory, unlimited means will be placed at my disposal to work it out. I am now engaged in preparing a plan, and will soon have it ready for submission."

PITH OF THE NEWS FROM MIDDLE WEST.

[BY DIRECT WIRE TO THE TIMES.]

CHICAGO, March 11.—[Exclusive Dispatch.] Chicago weather, today, was the freakish kind, one of the severest snowstorms of the winter prevailing for seven hours and putting to rout the signs of spring which had begun to manifest themselves. There was a sharp drop in the temperature; traffic was interrupted on steam and electric lines, and churches were nearly deserted. The maximum temperature of the day was 30 and the minimum 20 degs. Middle West temperatures: Alpena, 16; Bismarck, 4; Cairo, 34; Cheyenne, 0; Cincinnati, 34; Cleveland, 28; Davenport, 18; Denver, 12; Des Moines, 14; Detroit, 26; Devils Lake, 0; Dodge City, 10; Dubuque 14; Duluth, 0; Escanaba, 12; Grand Rapids, 18; Green Bay, 18; Helena, —2; Huron, 10; Indianapolis, 28; Kansas City, 14; Marquette, 6; Memphis, 70; Milwaukee, 14; Minnedosa, —4; North Platte, 0; Omaha, 14; Rapid City,2; St. Louis, 22; St. Paul, 6; Sault Ste. Marie, 12; Springfield, Ill., 12; Springfield, Mo., 18; Wichita, 14; Williston, 2.

VOLIVA AS "JOSH."

Voliva, left in charge of Zion as Dowie's lieutenant, today likened Dowie to Moses, as failing in the search for the Promised Land declares he (Voliva) is Joshua to lead Zion out of financial stress. The Zionites applauded him. Dowie's prestige is gone, as the colony is in dire straits.

FROM HEARST TO BRYAN.

Men who handled Hearst campaign funds in 1904, today deserted his cause in a body to support William J. Bryan for the Democratic Presidential nomination in 1908. The transfer of their political affections took place at a meeting of the Majority Rule League, when Millard F. Dunlap, Hearst's campaign manager in 1904; Judge Owen P. Thompson, Congressman Henry T. Rainey and twenty others espoused the cause of Bryan.

Congressman Rainey of Carrollton was selected as their candidate for temporary chairman of the State convention, and he will block any attempt to have Hearst indorsed for President. Only two of those at the meeting opposed the move in favor of Bryan.

The meeting was called in the name of the Majority Rule League, an organization launched by the Hearst campaign managers after the last Democratic State convention. The question of supporting Bryan was brought up by J. H. Reddin of Danville, who introduced resolutions indorsing Bryan for President at the next State convention.

M. F. Dunlap, who acted as chairman of the meeting, was reluctantly obliged to decide that the constitution of the league prevented the adoption of the resolutions. Before he did so, however, it had been shown plainly that practically all of the former Hearst men present favored the resolutions and had abandoned the cause of the New York Congressman for that of the twice-defeated candidate.

MUNICIPAL REFORM.

Political party lines are to be sacrificed on the altar of municipal reform in the local campaign that has just begun. In the fight for election of Aldermen to the City Council, the saloon license question is the issue. The perennial ghost of the traction question has been frightened away, and ward machinery has been thrown completely out of gear. On the new issue, which is based on the recent $1000 license victory in the City Council, the opposing voters are being lined up all over the city. The candidates for Aldermen are being labeled in accordance with their views on license reform.

FAVORS FREE KILLING.

[BY DIRECT WIRE TO THE TIMES.]

DES MOINES (Iowa) March 11.—[Exclusive Dispatch.] The bill introduced in the Iowa Legislature, yesterday, to authorize the killing of the deformed babies and decripit old people has stirred Des Moines society, and is the subject of comment throughout the entire State. Today, Mrs. Carrie M. Oglivie, one of the most prominent society and club women of the city, came out in an interview strongly in favor of the measure.

"MARBLES FOR KEEPS."

[BY DIRECT WIRE TO THE TIMES.]

MATOON (Ill.) March 11.—[Exclusive Dispatch.] The Ministerial Association of Sullivan has decided that playing marbles for keeps is an evil pastime for the boys of America, and have passed a resolution condemning it. Each minister of that city has agreed to devote at least one Sunday in telling his congregation, especially the fathers and mothers, of what this form of play may lead to, terming it "incipient gambling," which often leads to more dangerous forms of that dangerous habit.

HE'D PAY ALIMONY.

[BY DIRECT WIRE TO THE TIMES.]

LINCOLN (Neb.) March 11.—[Exclusive Dispatch.] "I come to pay a little money to my wife." The speaker was a smiling German farmer, Joseph Vlasak, against whom the largest verdict for alimony ever issued in Nebraska has recently been filed. Vlasak appeared evidently in high good humor at the office of the clerk of the District Court, and nonchalantly peeled off a roll of bank notes, ten $100 bills, the first installment of the $10,000 alimony that he must pay.

CLEVER TRICK OF EMPLOYERS.

ILLINOIS FEDERATION OF LABOR ROPED INTO POLITICS.

Barney Cohen Hears of the Movement and Won't "Stand for It." Fears Are Expressed That Enemies of the Organization Mean to Discredit It Before the People.

[BY DIRECT WIRE TO THE TIMES.]

CHICAGO, March 11.—[Exclusive Dispatch.] Information has reached the officials of the Illinois State Federation of Labor that an attempt will be made at the next convention of the big State body to pledge it to enter the political arena as an organization, and the bitterest fight in which the federation ever has been involved is in prospect.

It is said the exponents of the trades-union - in - politics-as-an-organization idea have been working in secret for some time in alliance with certain employers, and the latter have about completed the plans for an attack that may destroy the organization.

In many quarters this new move is looked upon as an effort of those who, while members of organizations affiliated with the State Federation, are, as a matter of fact, its foes, and it is feared it is an attempt to discredit the federation.

Barney Cohen, president of the federation, said: "I am opposed to and always will oppose any effort that may be made to inject politics into a trade union, be it local or general in its scope. I have heard of this movement, and I am prepared to meet it so long as I am president of the Illinois State Federation of Labor, it will have no politics. It may have a religion, its creed being 'the greatest good to the greatest number.' It was for this end that the State body came into existence. It is for this purpose that it will continue to exist while I am one of its executive officers."

IN THE MOYER CASE.

SUPREME COURT DECIDES TODAY.

[BY THE ASSOCIATED PRESS—P.M.]

BOISE (Idaho) March 11.—At 10 o'clock tomorrow, the Supreme Court will hand down a decision on the motion made by the State to strike out a large portion of the answer made by the defense to the return of the warden of the penitentiary in the habeas corpus proceedings instituted to secure the release of Charles H. Moyer and his associates. The motion covers all the vital parts of the case set up by the defense, and if it should be sustained it would practically dispose of the entire case.

It is the intention of the defense to ask to have Moyer, Haywood and Pettibone released on bail. This move will be pushed with special urgency in the case of Moyer, who has asthma. It will be claimed his life will be in danger if he be kept in confinement.

INDICTMENTS DISMISSED.

OHIO COURT'S CAUTION.

[BY THE ASSOCIATED PRESS—P.M.]

CINCINNATI (O.) March 10.—Indictments recently returned against twenty-two of the principal coal companies in Cincinnati were dismissed by Judge Littleford yesterday, the effect being the dismissal of prosecution, so far as these bills are concerned. The indictments charged a conspiracy in restraint of trade, alleging that the dealers were in combination to regulate prices arbitrarily.

The court held that the indictments were defective and the cases too important and their prosecution too expensive to risk the possibility of the result turning on a technicality, so they were dismissed now to allow new indictments to be drawn by the grand jury, if it so desires.

OBITUARY.

Thomas E. McKenna.

DENVER (Colo.) March 10.—Thomas E. McKenna, for many years managing editor of the Rocky Mountain News, died at St. Joseph's Hospital in this city last night. McKenna arrived from Redlands, Cal., Friday, and was taken didectly to the hospital. There was no hope for him from the moment of his arrival. At the bedside were Mrs. McKenna, John C. Martin and wife and the Mother Superior. McKenna came to Colorado in 1887, and joined the staff of the Rocky Mountain News. Seven years later he was made managing editor of that paper, which position he held for ten years.

Col. L. L. Hawkins.

PORTLAND (Or.) March 11.—Col. L. L. Hawkins, at one time president of the Ainsworth National Bank of this city, died this morning of heart-failure. He was 58 years of age. Col. Hawkins came to California in 1873, and for several years was instructor in civil engineering and mathematics at the University of California. In early manhood he was one of the Holladay pony-express riders.

Joseph S. Gage.

SAN JOSE, March 11.—Joseph S. Gage died here yesterday as a result of a paralytic stroke. He was born in Paris, Me., in 1839, and had a distinguished war record.

Superb Routes of Travel.

FAST STEAMER CABRILLO—

Santa Catalina Island

Submarine Gardens In crystal waters—wonderful beyond description.

Aquarium of Game Fish A greater variety of living specimens than found in any other aquarium in the world.

Eruption of Sugar Loaf A beautiful sight—on arrival of Saturday evening boat

Hotel Metropole First-class—American plan Orchestra.

DAILY SERVICE.

Trains connecting with steamer at San Pedro wharves leave Los Angeles:

So. Pacific 9:05 a.m.

Salt Lake 1st St. Depot 8:50 a.m. *4:30 p.m.

Pac. Electric Building 9:15 a.m. *4:35 p.m.

*Saturday Eve. only.

Company reserves right to change steamers and time of sailing without notice.

BANNING CO., Huntington Building. BOTH PHONES MAIN 36

SPECIAL TRIP—On Glass Power Boats—

Theaters—Amusements—Entertainments.

BELASCO THEATER—BELASCO, MAYER & CO., Props. PHONES—Main 8960, Home 10

Second Big Week Commences Tonight at 8 Sharp

O, for the spirits of one-and-twenty! O, to live over again the old college days, to have the effervescence of youth ever on tap, to enjoy once more the gay songs of camaraderie, to find wholesome delight in admiring the pretty girls of the university town, to know no wrong in stealing an occasional kiss from their pouting lips, to be ever ready for a bit of fun or frolic, a daring escapade, a practical joke, a hazing scrape—anything to relieve the dull monotony of study, from which exuberant spirits must find a relief.

All these reminiscent thoughts crowd forward with a rush of emotions this week as one sits in front of the footlights and witnesses the charming performance of that idyllic play

OLD HEIDELBERG

by the excellent stock company of the Belasco. How the man of forty yearns to join in the rollicking choruses on the stage, to raise his stein high with those mad, glad, young chaps, to dash wildly across the campus with care-free abandon, to pay honest homage to sweet Kathie of the inn, to be, in short, a youth again, and wholly forget business cares and the attendant responsibilities.

All this is good for a man. It softens and mellows him. It relieves tension, it revives dormant memories, it conjures up old ideas, it even makes him feel weepy inwardly, although, externally, he is, apparently, stoically indifferent. Clean, wholesome, rejuvenating and charming, such a play as "Old Heidelberg" should be given with annual regularity in Los Angeles, if only by way of heightening contrast to so much that is so painfully different. The Evening News engagement for affording the public opportunity to see this delightful stage picture.—[Sam T. Clover in an editorial in The Evening News, Saturday, March 10.]

GOOD SEATS MAY BE SECURED FOR THE WEEK OF THIS GREAT SUCCESS

MOROSCO'S BURBANK THEATER—

In Spite of the Rain, Packed at Both Performances Yesterday

TONIGHT—ALL WEEK

The Big Burbank Theater Stock Company in Hoyt's Biggest, Brightest, Funniest

"A Texas Steer"

A WHIRLPOOL OF LAUGHTER THAT IS DRAWING THE WHOLE TOWN

Every favorite splendidly cast. Hear the Country Brass Band. Don't miss Sweet Singing Quartette.

POSITIVELY FOR ONE WEEK ONLY. ABSOLUTELY NO ADVANCE IN PRICES

A $1.50 attraction at 50c. Emphatically the first time ever produced at popular prices.

Matinees every Sunday and Saturday, 10c and 25c.; Evenings, 10c, 25c, 50c

NEXT WEEK—The Banner Offering of the Year, "THE IMPERIAL REGENT"

MASON OPERAHOUSE—H. C. WYATT, Lessee and Manager

THREE NIGHTS—COMMENCING THURSDAY, MARCH 15. MATINEE SATURDAY—Engagement of the Distinguished Actor

MR. CHARLES B. HANFORD

Accompanied by MISS MARIE DROFFAN, presenting two masterpieces of the stage: Thursday and Saturday Nights, "OTHELLO;" Friday Night and Saturday Matinee, "TAMING OF THE SHREW," preceded by "THE OLD GUARD."

THE SALE OF SEATS OPENS TODAY AT 9 A. M. PRICES—Night, 75c and $1.00; Matinee, $1.00, 75c, 50c and 25c.

MASON OPERAHOUSE—

DR. DOUGLAS HYDE

Of Dublin, Ireland, National President of the Gaelic League, will deliver an address to the people of Los Angeles

MONDAY EVENING, MARCH 12,

Tickets now on sale at Box Office. PRICES—$1.00, $1.50 and $2.00.

ORPHEUM THEATER—SPRING ST., Between Second and Third

MODERN VAUDEVILLE

COMMENCING TONIGHT

DAN SHERMAN and MABEL DE FOREST CO. in "The Fall of Pat and Mike"; SISTERS, Daughters of Pat, Singers and Dancers; McCUE and CAHILL, "Two Men With the Italian Voices;" AL CARLETON, "The Skinny Guy;" FINNEGAN and TETTE, Hugh R. Callender, A. Sheldon Baringer, G. W. Christopher, & Co.; THREE SELDONS, Plastic Statuary Posing; ROSAIRE and DORETTA, "Queen of the Tan;" ORPHEUM MOTION PICTURES, Showing Latest Novelties; HERRMANN THE GREAT, With New Illusions.

Matinees Daily Except Monday, 10c and 25c. Evenings, 10c, 25c and 50c.

GRAND OPERAHOUSE—MAIN ST., Between Second and Third. PHONES—Main 1067, Home 1067. THE BUSY

Pollard's Lilliputian Opera Co.

"ROBIN HOOD" Saturday Night. "HELLO CENTRAL" Sunday Night. "THE FORTUNE TELLER" Monday and Tuesday Nights. "THE SERENADE" Wednesday and Thursday Nights. "THE FOREIGN PRINCE." Perfect Productions by Fifty Cute, Cunning, Clever Children. MATINEES AT POPULAR PRICES. Matinees Sunday, Tuesday and Saturday. 10c and 25c. Evenings, 10c, 25c and 50c.

NEXT WEEK—"ROBIN HOOD."

HOTCHKISS THEATER—4th and SPRING

TONIGHT AND EVERY NIGHT THIS WEEK. REGULAR MATINEE SATURDAY

Hoyt's "A TIN SOLDIER"

With LOTTIE KENDALL and the OLYMPIA OPERA CO., a Company of Merit. EVENINGS—75c, 50c, 25c, 10c. MATINEES—25c, 10c, 15c

NEXT WEEK—"LITTLE CHRISTOPHER," by Gustavo Kerker.

THE CHUTES—Admission 10c—UNDER NEW MANAGEMENT

ONE ADMISSION ENTITLES PATRONS TO A FREE RIDE DOWN THE CHUTES ON THE NEW SCENIC RAILWAY

CHIAFFARELLI'S ITALIAN BAND

Concert Every Afternoon Except Monday. Evening Concert Tuesday, Friday and Sunday. SEATS FREE

MOST INTERESTING EXHIBITION OF WILD PEOPLE AT 10 AND 11 P.M.

SCORES OF OTHER DIVERTING FEATURES.

CAWSTON OSTRICH FARM—

150 Gigantic Birds

Beautiful ostriches and the finest Feather Store in the world on sale at prices to suit everybody.

WARM PLUNGE AND SALT TUB BATHS

At the LONG BEACH BATH HOUSE, America's Finest Bathing Resort, are pronounced by those who know to be the best ever. Perfect comfort. The SURF BATHING is unequaled on this continent. Take electric cars at Sixth and Main streets and be convinced.

Timely Special Announcements.

SAN JOSE—(San Hosay)—

And SANTA CLARA VALLEY, CAL.

Blossom Festival Beginning About March

And extending into April. Visit the famous Santa Clara Valley at the time of the blossoms. Nowhere in the world can such a scene be duplicated. 150,000 people attend the blossom at the same time. SAN JOSE CHAMBER OF COMMERCE.

HEAR the Wonderful Behr Tone—AT WILLIAMSON PIANO CO., 327 South Broadway.

Superb Routes of Travel.

FOR San Francisco by "Fast Line," 24 Hours

STEAMER RATES INCLUDE BERTH AND MEALS. The new express steamships SANTA ROSA or STATE OF CALIFORNIA, 2500 tons, leave REDONDO Wednesdays and Saturdays at 11 a.m. Leave PORT LOS ANGELES Wednesdays and Fridays at 11 a.m. For SAN FRANCISCO and Way Ports—Leave SAN PEDRO, Pier No. 2, Steamers COOS BAY or BONITA, Mar. 1, 5, 9, 13, 17, 21, 25, 29, 2 a.m. For SAN DIEGO—Leave PORT LOS ANGELES Mondays and Fridays at 4 p.m. Leave REDONDO Mondays and Fridays 10:30 p.m. Through tickets to all Eastern cities via San Francisco and Seattle. Western Pacific Railway. Offices 250 South Spring St. H. BRANDT, District Passenger Agent. C. D. DUNANN, General Passenger Agent, 10 Market Street, San Francisco.

STEAMSHIP F. H. LEGGETT—March 15, 25

Will sail for San Francisco, making close connection for Eureka, Humboldt Bay. HAROLD DOLLAR for San Francisco and Seattle March 20; for San Francisco March 14. Rates to San Francisco, first class, $10; second class, $7.50, including berth and meals. For further information apply to H. F. BOHNE, Agent, 248 South Spring Street. Both Phones 503.

PACIFIC MAIL S.S. CO.—For Honolulu, China, Manila, India and Around the World

Fleet augmented by two new twin-screw steamers, the largest in the Pacific: MANCHURIA, 27,000 tons; MONGOLIA, 27,000 tons; NIPPON, 18,000 tons; SIBERIA, 18,000 tons; CHINA, 10,000 tons. Sailings from San Francisco: 28, 31, April 7, 14, 28, May 5, 12, 19, 26, June 2, 9, 16, 23, 30, July 7, 14, 21, 28. For rates, etc., apply to T. A. GRAHAM, General Agent; H. H. MARTIN or A. F. POLLARD, Agents, 252 South Spring Street. Also agents for all Trans-Atlantic steamship lines.

OCEANIC STEAMSHIP CO.—

EXCURSION S.S. Alameda March 17; HONOLULU, sailing from San Francisco. T.S.S. Sierra, March 28; for Tutuila and Apia, Samoa. H. M. ...

PACIFIC SLOPE.

RESCUED BY PILOT BOAT

William P. Holmes Snatched from Hungry Waves.

Assistant Lighthouse Keeper's Small Craft Upset.

Drumcraig "Sinking at Sea." High School Principals.

[BY DIRECT WIRE TO THE TIMES.]

SAN FRANCISCO, March 11.—[Exclusive Dispatch.] William P. Holmes, assistant lighthouse keeper at the new station on Mile Rock, near Golden Gate, came near being swept out to sea, last evening, but was rescued just in time by a pilot boat.

Holmes was returning from the city with supplies when his small boat, which was rigged with a sail, was upset by the heavy sea. Holmes caught the rope and climbed on the keel, but was dismayed to find the boat being carried rapidly out to sea by the strong tide. Waves swept over him, and though men at the lighthouse could see his plight, they had no boat, and so could not help.

As Holmes was nearing Golden Gate, where the big waves dashing over the bar would have swept him off in an instant, he was sighted by the lookout on the pilot boat and promptly rescued.

Holmes declares the government should furnish a larger and stronger boat as he thinks some keeper is sure to be drowned with the present small one.

"SCOTTY" IN A PLAY.

YELLOW DRAMA AT SEATTLE.

[BY THE ASSOCIATED PRESS—P.M.]

SEATTLE, March 11.—At the Third-ave Theater, today, occurred the final performance of Charles A. Taylor's play, "Scotty, King of the Desert." The play was written around events in the recent life of Walter Scott, the cowboy miner of Death Valley, Cal., and interest was enlivened by the appearance in a leading role of Scotty himself, this being his first appearance on any stage.

Though he chose to add a few lines to the play on his own account and cut at all times follow the director of the stage manager, he proved a surprisingly good actor, and was received with vociferous applause from all parts of the house. Even with the best of the cast the play would have taken with the audience, judging by the favor with which its eleven sensational scenes were received. Scott's wild ride from Los Angeles to Chicago was faithfully depicted, and his mule, Slim, a pack of Indian dogs and other animals were the features of interest. People paid 50c for admission to the theater.

COLLAPSE OF A HOUSE.

THREE MEN VICTIMS.

[BY THE ASSOCIATED PRESS—P.M.]

SAN FRANCISCO, March 11.—One man killed, one fatally wounded and three seriously hurt today, by the collapse of the house of J. Riley of Twenty-fourth and Point Lobos avenue.

It was a two-story frame structure in a dilapidated condition. A high wind was blowing, and the house went down before the pressure. Fred Chenique, a carpenter, died after being taken from the debris. John Roach, a boy, sustained a fractured skull and will not survive, and Ben Miller, a painter, was seriously injured.

Dr. Mix, who had a contract in time, was on hand with a force of men at work within the first two minutes before the house fell, and the workmen drove from the building a large crowd of people were playing there.

FIRE AT ST. JOHNS.

RECAPTURE DESTRUCTION.

[BY DIRECT WIRE TO THE TIMES.]

PORTLAND (Or.) March 11.—[Exclusive Dispatch.] Fire early this morning destroyed a whole block of business houses in St. Johns, causing a loss of about $6000. For three hours the fire department and the citizens of St. Johns fought the flames which threatened to devastate the entire city, but it was only by the hardest kind of work that the fire was confined to the block in which it originated.

OMAHA'S RICHEST CITIZEN.

WILL BE ELECTED MAYOR.

[BY DIRECT WIRE TO THE TIMES.]

OMAHA, March 11.—[Exclusive Dispatch.] Robert L. McCormick, who died yesterday, by the Republican convention, for Mayor, is the richest citizen of Tacoma and is secretary of the Weyerhauser Timber Company, which owns timber lands in Washington, Oregon and Idaho valued at $60,000,000.

McCormick's election is considered certain. His friends are already urging him to make this office a stepping-stone to the United States Senate, three years hence, when Ankeney's term expires, and his timber connections, popular with the common people throughout the State. Besides this, McCormick is friendly with railroad buying terminals here, including Harriman, Darling and Harriman.

SCHOOL PRINCIPALS.

MEETING AT BERKELEY.

[BY THE ASSOCIATED PRESS—P.M.]

BERKELEY, March 10. — High school principals from all parts of the State met in conference yesterday with the heads of the educational department of the University of California. The University administration building of the University of California, to consider questions bearing on the teaching of commercial branches in the schools of the State and to discuss these subjects should be made a part of the university curriculum. The meeting, at which at least fifty principals from various parts of the State were present, will continue in session today.

"BRITISHERS" IN A PLAY.

[BY THE ASSOCIATED PRESS—P.M.]

SEATTLE, March 11.—At the Third-ave Theater, today, occurred the first performance of Charles A. Taylor's play, "Scotty, King of the Desert." The play was written around events in the recent life of Walter Scott, the cowboy miner of Death Valley, Cal., and interest was enlivened by the appearance in a leading role of Scotty himself, this being his first appearance on any stage.

Though he chose to add a few lines to the play on his own account and cut at all times follow the director of the stage manager, he proved a surprisingly good actor, and was received with vociferous applause from all parts of the house. Even with the best of the cast the play would have taken with the audience, judging by the favor with which its eleven sensational scenes were received. Scott's wild ride from Los Angeles to Chicago was faithfully depicted, and his mule, Slim, a pack of Indian dogs and other animals were the features of interest. People paid 50c for admission to the theater.

COLLAPSE OF A HOUSE.

THREE MEN VICTIMS.

[BY THE ASSOCIATED PRESS—P.M.]

SAN FRANCISCO, March 11.—One man killed, one fatally wounded and three seriously hurt today, by the collapse of the house of J. Riley of

PACIFIC SLOPE.

RESCUED BY PILOT BOAT.

William P. Holmes Snatched from Hungry Waves.

Assistant Lighthouse Keeper's Small Craft Upset.

Drowning "Sinking at Sea." High School Principals.

[BY DIRECT WIRE TO THE TIMES.]

SAN FRANCISCO, March 11.—[Exclusive Dispatch.] William P. Holmes, assistant lighthouse keeper at the new station on Mile Rock, near Golden Gate, had a narrow escape from being swept out to sea this evening, but was rescued just in time by a pilot boat.

Holmes was returning from the city with supplies when his small boat, which was rigged with a sail, was upset by the heavy sea. Holmes caught hold of the keel, but managed to find the boat being carried rapidly out to sea by the strong tide. Waves swept over him, and though men at the lighthouse saw his plight, they had no boat, and could not help.

The pilot boat was nearing Golden Gate, when the big waves dashing over the keel showed that Holmes would be swept out to sea. He was sighted by the lookout on the pilot boat and promptly rescued.

Holmes declares the government should furnish a larger and stronger boat, as he thinks some keeper is sure to be drowned with the present small craft.

"KITTY" IN A PLAY.

NEW DRAMA AT SEATTLE.

[BY THE ASSOCIATED PRESS—P.M.]

SEATTLE, March 11.—At the Third-avenue Theater, today, occurred the first performance of Charles A. Taylor's play, "Kitty, King of the Desert." The play was written around the incidents in the recent life of Walter Scott, a mine owner of Death Valley, and his interest was enlivened by the appearance in a leading role of Miss Scott herself, this being his first appearance on any stage.

Scott is doing the thing on his own account and at all times follow the direction of his stage manager, he proved himself a good actor, and was rewarded with numerous applause from all parts of the house. Even with the end of the play would not be satisfied with the audience, judging from the manner with which its eleven curtain calls were received. The final scenes were realistic, the wild ride from Los Angeles to Chicago was faithfully depicted, and Scott's mule, Slim, a pack of hounds and other animals were the source of interest. People left the theater in admiration to the theater.

SCENE OF A HOUSE.

THREE MEN VICTIMS.

[BY THE ASSOCIATED PRESS—P.M.]

SAN FRANCISCO, March 11.—One man fatally wounded and seriously hurt today, by the falling of the house of J. Riley of Point Lobos avenue.

A two-story frame structure in bad condition. A high wind blew and the house went down in a heap. Fred Chenique, a helper, died after being taken to the hospital. John Roach, a carpenter, received a fractured skull and Ben Miller, a driver, was seriously injured.

Through the contract in time, the force of men at work a few minutes before the accident, the workmen drove away, leaving a large crowd of people there.

FIRE AT ST. JOHNS.

LOSS AND DESTRUCTION.

[BY DIRECT WIRE TO THE TIMES.]

PORTLAND (Or.) March 11.—[Exclusive Dispatch.] Fire early this morning destroyed a whole block of buildings in St. Johns, causing a loss of $100,000. For three hours the firemen and the citizens of St. Johns fought the flames which threatened the entire city, but by the hardest kind of work the fire was confined to the block in which it originated.

OLDEST CITIZEN.

DIES AS HUNTED MAYOR.

[BY DIRECT WIRE TO THE TIMES.]

SAN FRANCISCO, March 11.—[Exclusive Dispatch.] John McCormick, who died in Los Angeles yesterday, by the Republicans for Mayor, is the oldest resident of Tacoma and is secretary of the Pacific Coast Timber Company, which owns timber lands in Oregon, Washington and Idaho valued at $100,000,000.

His election is considered certain, as Democrats are already urging Chief Sullivan to allow a stepping-stone to the United States Senate, three years hence. Mayor Ankeney's term expires in April and his timber company, together with the common council of the State. Besides McCormick is friendly with railroad terminals here, including the Southern Pacific and Harriman.

SCHOOL PRINCIPALS.

MEET AT BERKELEY.

[BY THE ASSOCIATED PRESS—P.M.]

BERKELEY, March 10.—High school principals from all parts of the state are in conference yesterday with the educational department of the University of California, in the education building of the university. Questions bearing on the practice of commercial branches in the schools of the State and the various subjects should be in the university curriculum, were discussed, at least fifty principals from various parts of the state attending. Bookkeeping, stenography electives and requirements to the university were the chief topic of discussion. The committee of which Miss Lange is the chairman unanimously recommended that the committee of seven in the ad-

DEATH AT SEA."

LOSS OF THE DRUMCRAIG.

[BY THE ASSOCIATED PRESS—P.M.]

VICTORIA, B. C., March 11.—"British steamer Drumcraig, Capt. McCallum, from Yokohama, reports on January 14, Lat. 43, West Long. 160, W. W. Bates, able seaman, while on watch, tightly corked bottle was picked up by a member of the Japanese excursion party on board the steamer at Half Moon Bay. The bottle is probably a solution of a mystery of the sea. The ship named has been posted by the underwriters as uninsurable, and all hope for her has been given up.

HIT TORPEDO WITH ROCK.

BOY LOSES AN EYE.

[BY DIRECT WIRE TO THE TIMES.]

REDDING, March 11.—[Exclusive Dispatch.] Reinhold Kollitz, 11 years old, will probably lose the sight of the right eye because he hit a railroad torpedo with a rock, this morning, to show admiring comrades how it worked.

The flying fragments cut a deep gash in his throat, missing the jugular vein. He is blinded in one eye, although it is believed that the sight is not permanently destroyed.

STEAMER BELLINGHAM LATE.

CUTTER GOES IN SEARCH.

[BY THE ASSOCIATED PRESS—P.M.]

PORT TOWNSEND (Wash.) March 11.—The mail steamer Bellingham, operating between Seattle and Port Crescent, which was due at 1 a.m., Sunday, at Port Angeles, has not arrived. The coast line is very rough with a 60-mile gale sweeping the Straits. A revenue cutter has gone to seek the Bellingham.

SLOPE BRIEFS.

Died on the Trail.

TACOMA, March 11.—[Exclusive Dispatch.] At Fairbanks, yesterday, Frank Johnson received a telegram from Copper Center, saying William Poimar, on the way to Fairbanks with passengers, dropped dead there. William Borders dropped dead at Telkheil while on the way to Tacoma with eggs. Both deaths are attributed to exhaustion, following hard work in extremely cold weather.

Steamer Transport Ashore.

SAN FRANCISCO, March 11.—Advices to the Merchants' Exchange say that the steamer Transport is ashore near Port Angeles. She will probably be a total loss. Here crew have been saved.

"SOUTH OF THE TEHACHEPI."

NEWS SUMMARY OF THE SOUTHERN COUNTIES.

Glendale citizens are much elated over the proposal of the Los Angeles Railway Company to build a line to Verdugo Park and have appointed a committee to determine on right of way and obtain the necessary bonus.

Col. R. M. Baker, one of the heavy taxpayers of San Bernardino, has raised remarkable objections to the plan of that city to expend $60,000 for street improvements. He thinks the amount should be at least double that sum.

The Natural History Society of Santa Barbara is disturbed over the prospect of losing the valuable Yates collection of over half a million sea shells, countless ferns and many other specimens of worth, for which an offer is said to have been made from an outside source.

Bishop J. W. Hamilton officiated yesterday at the dedication of the North Pasadena Methodist Church.

The city of Oxnard has just completed its project of planting trees on all streets. Deciduous trees have been set on the east and west streets, and evergreens on the north and south thoroughfares.

HIS MIND BLANK.

Dr. Bryan Mahoney Returns to Ladoga, Ind., Being Lost Twenty-eight Years.

[BY DIRECT WIRE TO THE TIMES.]

LADOGA (Ind.) March 11.—[Exclusive Dispatch.] Dr. Byron Mahoney, a well-known physician who disappeared from his home here twenty-eight years ago, and could not be located, returned Saturday as mysteriously as he had gone, and it quickly developed that his mind is blank so far as the intervening years are concerned.

Dr. Mahoney alighted from the train, and immediately asked to see his "little boy," now a man 31 years old. He could not make plain where he had been in the train or why he had come. It is supposed he has been in an asylum suffering from the result of a blow on the head twenty-eight years ago.

Mrs. Mahoney went to Union City, Kan., married again and is the mother of six children by her present husband. Dr. Mahoney's father, who also is a physician, will give him treatment to restore his memory of things. His return will cause no legal complications, so far as his former wife is concerned, as she procured a legal separation from Mahoney.

QUAKES IN MARTINIQUE.

FORT DE FRANCE (Martinique) March 11—[Exclusive Dispatch.] Earthquake disturbances continue here. Two shocks were felt last night but no damage was caused by them.

KILLED BY THE MOROS.

Roll of Honor of Mount Dajo Storming Party Cabled from Philippine Islands.

[BY THE ASSOCIATED PRESS—P.M.]

MANILA, March 11.—Following are the names of seventeen privates who were killed in the recent attack on the Moro outlaws on Mount Dajo:

BARSLEY BOX, Lexington, Okla.

EDWARD KILGORE, Woodbourne, Pa.

THOMAS HARRISON, Sand Hill, Tenn.

JOHN TOMASZEWSKI, Kingston, Pa.

CHARLES BANKS, Cassonburg, Eng.

LOUIS HERRS, Ontario, Can.

WM. KELLY, Paterson, N. J.

ROBERT BASTIAN, Sattoum Germany.

LEO CALVE, Milner, Idaho.

CHARLES HOFFER, unknown.

JOHN PFEIL, Akron, O.

CARL BAILEY, Bogue Chitto, Miss.

JOHN HINES, Bridgeport, Ct.

WALTER HAGEDORN, Kingston, N. Y.

HENRY WRIEDT, Williamsport, N. Y.

PAUL DEBURK, Spokane, Wash.

JOHN SHULER, Donnelly, Ky.

WASHINGTON.

BIGGEST THING ON HORIZON.

Competition of the Senate and Railroad Bill.

Right of Way for the Rate Question Granted.

Statehood Shift in House. "Oslerizing" Expenses.

[BY THE ASSOCIATED PRESS—P.M.]

WASHINGTON, March 11.—The only visible object on the horizon of the United States Senate is the Railroad Rate Bill. This measure is now on the calendar as the unfinished business, which gives it the right of way over every subject each day after 2 o'clock. Ordinarily, bills like this pertaining to general legislation give place to appropriation bills, and doubtless the railroad bill would be temporarily sidetracked for them if a request to that effect should be made, but unless the railroad bill remains undisposed of longer than any one counts upon, no effort will be made to displace it even temporarily with the supply bills, for the Senate is a unit in its desire to have the matter disposed of at the earliest practicable moment.

The only positive predictions that can be made concerning the course of the bill is that, during the present week, Senator Tillman, who has it in charge, will make a written report on it. There will be a number of speeches for and against the measure, and the reports to amend it will proceed. There may be said to be three divisions of the Senate, the first standing for the bill as it came from the House; the second demanding a provision for a review of the findings of the Interstate Commerce Commission of a character that will remove the entire question from the commission without leaving its ruling in force; and the third granting a review, but maintaining the orders of the commission in effect until a final disposition of the question is reached in the courts.

THE VITAL QUESTIONS.

These will be the vital questions from the beginning to the end of the controversy. Indeed, it may be confidently asserted that if an agreement could be arrived at immediately upon the question of review, a vote could be taken without further discussion, except for home consumption. Until, however, there is an approach to an understanding, an animated, if not acrimonious debate may be expected. There is division on these points on the Democratic, as well as the Republican side of the chamber, and it looks as if most of the amendments to be suggested would come from the minority members.

To Senator Bailey, many of the Senators in both parties are looking for a solution of the problem by the amendment which he is understood to be preparing. He will make an effort to frame a provision which will grant a review by the courts, and at the same time prevent the suspension of the commission's orders until the courts enter their final decrees in given cases. This will not entirely meet the demands of the more radical advocates of the jurisdiction of the courts, but some of them will accept it. There is an effort to reach an agreement on a provision that would require the roads to deposit the difference between their rates and those fixed by the commission until the final disposition of cases by the courts.

The discussion of the subject will commence with a speech by Senator Culberson, Monday, and will be continued by Senator Simon Tuesday and by Senator Rayner Wednesday. Senator Tillman is not contemplating a set speech on the bill at an early day, but will participate actively in the debate all the time. He will present his formal written report on the bill during the week. Senator Aldrich is among those who will be heard late. It is also understood that Senators Knox, Elkins, Teller, Lodge and others are preparing to take part in the controversy.

HOUSE AND EXPENSES.

The House of Representatives this week will enter upon a protracted discussion of ways and means to restrict the expenditure of appropriations for the support of the Legislative, Executive and Judicial branches of the government to the exact and specific purposes for which they are made. This discussion will be incidental to the consideration of the appropriation bill for those branches, carrying $29,134,181. Chairman Tawney of the Appropriations Committee, estimates it will take ten days to dispose of the bill. Consideration will begin Tuesday, Monday being the District of Columbia day, with nine local bills to be disposed of.

Aside from the main question of diversion of appropriations the bill carries a provision for decreasing the pay of government clerks when they reach 65 years of age, and further, that after 1913, no clerk shall be employed after he reaches the age of 70. This provision, as well as those to prohibit the diversion of appropriations, are subject to points of order. In case these points are made, arrangements have been completed which will result in the adoption of a special rule making the provisions in order. It is expected long discussions will result from the new policy proposed. The intention is to keep the bill constantly before the House until it is finally disposed of, some time next week.

STATEHOOD SHIFT.

The Statehood situation has again been shifted to the House side of the Capitol, and while there is a general understanding that nothing is to be done with the bill until the return of the members of the Rivers and Harbors Committee from the South, which will be some time Saturday, it is possible that action may not be delayed on that account.

The bill will be returned to the House from the Senate Monday. It will probably be allowed to remain on the Speaker's table until action is decided upon. However, if there is any amendment by the Senate in the bill which changes in any way the charge upon the Treasury, the bill will go, automatically, under the rules, to Mr. Hamilton's Committee on Territories.

It is not unlikely there will be a Republican caucus on the bill some evening during the week, that it may be ascertained with some definiteness just where members stand on the Statehood proposition.

CHANGES IN CABINET.

RUMOR ALREADY BUSY.

[BY DIRECT WIRE TO THE TIMES.]

WASHINGTON, March 11.—[Exclusive Dispatch.] George Meyer, American Ambassador to Russia, is to be made Secretary of the Navy to succeed Bonaparte some time during the next year, as the latter will become Attorney-General, it is said, in place of Mr. Moody, who will retire. The President has not yet decided whom to appoint Secretary of War to succeed Mr. Taft, whom it now seems certain, will be appointed to the Supreme Court next fall.

FRANCE FACES BETTER TIMES.

CONCILIATION APPARENT IN THE AIR AT ALGECIRAS.

Indications of Mutual Concessions in Respect to the Moroccan Bank. Prospects of Satisfactory Adjustment of the Police Issue—Church and State.

[BY THE ASSOCIATED PRESS—P.M.]

PARIS, March 11.—Jean Sarrien having undertaken the formation of a ministry, in succession to that of M. Rouvier, which was defeated in the Chamber of Deputies, last week, interest in French affairs will center in the selection of individual members of the Cabinet and in the change which is likely to result in the policy relative to the application of the law providing for the separation of church and state.

It was through the votes of one faction favoring a more rigorous administration of the law and of another element which held that the law was being enforced in an oppressive manner that the Rouvier ministry was defeated. Leon Bourgeois has accepted the Ministry of Foreign Affairs, and as his views are known to be in general accord with those of Rouvier, no change in the French attitude regarding Morocco reforms is to be anticipated.

The outlook in Algeciras is favorable to a pacific adjustment of the Franco-German controversy. Conciliation is apparently in the air, and the indications are that mutual concessions will be made in the matter of the Moroccan bank, after which the police question will come up with prospects much in favor of a satisfactory adjustment.

PEONAGE IN FLORIDA.

Two Young Philadelphians Return from "Easy Work" on Railroad Under Armed Guard.

[BY DIRECT WIRE TO THE TIMES.]

PITTSBURGH (Pa.) March 11.—[Exclusive Dispatch.] Two Philadelphia lads, returning home from Florida, declared to the authorities here today that they had been victims of a peonage system worse than any that ever existed in Alabama or Louisiana. The boys are John Dempsey and John B. Harles, who were caught by an advertisement offering "good pay and easy work."

In Florida for weeks they were placed under an armed guard, and were compelled to toil all day on a railroad job in a baking sun for meager "wages" that they never received. Both declared their lot had been but that of hundreds of young men who had been lured to Florida under similar pretenses. All were brutally treated, the boys declared, both while at work and when off duty.

Harles finally made his escape, but Dempsey was released only after his mother forwarded $25 to the contractor who had her boy in charge.

"JACK MORMON," CRIES DUBOIS.

IDAHO SENATOR IS FACED BY A MAN WITH MONEY.

V. S. Peet of Utah Interrupts Speech in the Congress of Mothers to Offer Thousand Dollars for Proof of Each Case of the Church's Interference or of Polygamy.

[BY THE ASSOCIATED PRESS—P.M.]

PHILADELPHIA, March 11.—While United States Senator E. T. Dubois of Idaho was delivering an address here last night under the auspices of the Congress of Mothers, he was interrupted by a man in the audience who said he was V. S. Peet of Utah, and who scored the speaker for his reference to Mormonism.

Senator Dubois's subject was the Philippine problem, but during the course of his speech he spoke of the Mormon Church and its alleged interference in politics. At this point Peet arose from his seat, and after announcing his name, said to Senator Dubois: "I am the authorized representative of responsible business men of Salt Lake and the entire State. I am here for the specific purpose of offering you a reward of $1000 for each and every case of Mormon interference in politics that you can prove. I am backed with $500,000 and a guarantee that my offer is made in good faith. I refer you to C. E. Loose, State Senator and Utah's member of the Republican National Committee. May I recall to your mind, Senator, the fact that in 1898, you said, in direct contradiction of your statement tonight, that Mormonism did not interfere in politics."

"You ought to be in jail," replied Senator Dubois. "You are a Jack Mormon, or worse."

"I represent honest business men," retorted Peet. "I am a native of Pennsylvania, was born in Bradford county, and am a member of the Methodist church. Representative men are tired of being slandered by such as you. I have $1000 to give you for every case of plural marriage you can prove since the manifesto of 1890."

This ended the incident, and Senator Dubois finished his speech with the declaration that Secretary Taft's Philippine policy was not practicable. The solution of the problem, he said, was in the annexation of the Philippines to Japan.

"PAWNEE BILL'S" CONJURER.

PITTSBURGH (Pa.) March 11.—[Exclusive Dispatch.] Ssar Sundhoo, a Hindoo student, committed suicide by shooting himself, as he sat in his room in a Fifth-avenue boarding-house tonight. On a table beside him was an open volume of Marie Corelli's novel "Romance of Two Worlds." Heavily underscored was the passage: "Death is a beautiful and solemn thing." On the flyleaf of "Simple Life," Sundhoo had written: "If necessity caused my birth, it also demanded my death. It could not force me to live against my will. It is necessity, and I welcome it. Therefore, good-by."

A notebook in the dead man's pocket showed that he had made a tour with "Pawnee Bill" as a conjurer.

Resorts

INFORMATION BUREAU (4TH FLOOR TIMES BLDG) 9 A.M. TO 6 P.M. OPEN DAILY

The TIMES FREE INFORMATION AND RESORT BUREAU is for the accommodation of those seeking recreation, rest and recuperation among sea shore and mountain resorts. Particulars are furnished regarding Hotels and Private Boarding-houses; their attractions, rates, etc. Photographs, circulars and transportation literature are kept on hand for inspection and distribution. Times readers can obtain here, in a few minutes, information that would take a week and in many instances longer to procure if they were compelled to write for it.

ARROWHEAD HOT SPRINGS

ONE OF THE WORLD'S GREAT HEALTH RESORTS. RECUPERATION—REST—RECREATION.

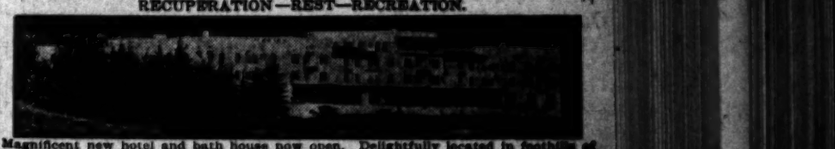

Magnificent new hotel and bath house now open. Delightfully located in foothills of San Bernardino mountains. Hottest curative springs known; 136 degrees. All kinds of baths scientifically given, including mud baths, Schott-Nauheim baths for heart disease, etc. Agent meets all trains. Regular automobile service. Address for particulars, TRAVEL AND HOTEL BUREAU, 307 W. Third St., Los Angeles; ARROWHEAD HOT SPRINGS CO., San Bernardino, Cal.

Eastlake Park Sulphur Baths

WARM PLUNGE 40x175—HOT TUB BATHS.

Natural Sulphur Water is one of the oldest known remedies for rheumatism, skin, liver and stomach troubles. Try a treatment and note results. Everything New. Tel. East 86. Ladies' Department in Connection. Take Eastlake, Downey Ave. or Pasadena Car.

The Most Beautiful and Healthful Spot in California

The Famous ARCADIA Santa Monica-By-The-Sea

Only one mile from the Venice Midwinter Carnival and Ellery's Royal Italian Band. 5 minute car service and 5c fare to Venice. Lowest weekly and monthly rates of any California Resort Hotel of its class. Address A. D. Wright, Prop., Santa Monica.

Elsinore HOT SPRINGS and Lake View Hotel, the most picturesque place in California. Health-giving hot waters and mud bath the very best accomodations at reasonable prices. Write for circulars. C. S. Traphagen, prop.

HOT and COLD SALT BATHS at the **Great St. Marks, Venice**

ENJOY THE MIDWAY EXPOSITION, ETC.

Relief Hot Springs

The medicinal waters of these springs are especially effective with cases of Rheumatism, Sciatics and Uric Acid diseases. Modern hotel, rates $12 to $16 per week, including daily bath, physician's advice during office hours, and excellent board. TRAVEL AND HOTEL BUREAU—307 W. Third St., Los Angeles, Cal., or Dr. Chas. E. Winslow, medical superintendent at the Springs. Phone Suburban 34.

DR. HARPSTER'S Private Sanitarium

For Mental and Nervous Diseases.

SIERRA MADRE VILLA.

Beautifully located in the foothills above and overlooking Pasadena. A good home offers to chronic nervous invalids and the mildly insane. Experienced resident physician and a corps of competent nurses. Special attention given to diet, hydrotherapy, massage, electricity and outdoor exercise. Patients segregated. Cottage system, grounds secluded and invigorating. A licensed institution. No contagious or not publicity necessary. Established 1891. Tel. Pasadena Sub. 111. P.O. Box 111, Lamanda, Cal.

THE BUNDY HOT SPRINGS

Located in Elsinore, Riverside county, Cal. Especially good for stomach, kidneys, rheumatism. Hotel and baths practically under same roof. No staging. Santa Fe. L. G. Maxwell, Prop.

Hotel Reynolds

RIVERSIDE, CAL.

Rooms at moderate prices, new and elegantly furnished. Heated by steam or with or without baths. All outside rooms. Well located for permanent or transient.

HOTEL SIERRA MADRE. Pres., W. H. Wilcox, proprietor. Famous for its climate. Valley and Baldwin Ranch; 18 miles from Los Angeles. Mountain water; American cuisine. Take Mt. Wilson Motor. City office, 107 W. Third st. S. C. COLLINS, Prop.

Railroads.

Through the Orange Groves

"INSIDE TRACK"

Long Stops at Riverside and Redlands

Special train leaves Arcade Depot daily at 9:00 a.m. Free Chair Car. Returning, arrives Los Angeles 6:50 p.m. From Pasadena at 9:05 a.m. except Sunday; Sunday at 8:20 a.m.

Round Trip to Redlands (Good via Riverside and San Bernardino) $3.00
Round Trip to Riverside or San Bernardino $2.75
Round Trip to Pomona $1.50

Tickets good for return day following date of sale. Sunday rates, good returning same day, Redlands (via Riverside.) $2.05. Riverside or San Bernardino, $1.75. Pomona, $1.00.

Tickets and information with illustrated booklet, at 261 South Spring St., corner Third, and Arcade Depot.

SOUTHERN PACIFIC

THE WAY TO CATALINA IS VIA SOUTHERN PACIFIC

Direct and close connection at San Pedro with boat. You have just time to get Outward and First Homeward Landing. No delays. Boat never leaves wharf until arrival of train. Daily 9:05 a.m. from Arcade depot. Ticket Office, 261 S. Spring St., corner Third and Arcade depot.

Attention Tuorists CALL ON US FOR INFORMATION AND LITERATURE ABOUT ..... SAN DIEGO

HUGH B. RICE CO., Agts. San Diego Advertising and Excursion Bureau, 213 West Third St.

City Hotels.

Open for Business

HOTEL OREÑA

Everything New

705 West Seventh. Opposite Postoffice. First-class; beautifully furnished. EDGAR D. BENNETT, Manager.

HOTEL LILLIE

IN THE CENTER OF THE BROADWAY BLOCK

534 S. HILL ST., FRONTING CENTRAL PARK.
A high-class family hotel. Table and service unsurpassed.
Write or call for terms.

HOTEL LANKERSHIM

SEVENTH AND BROADWAY,
A New and Elegantly Furnished Hotel

300 rooms—150 baths—all conveniences.
Restaurant a la carte. Perfect cuisine.
COOPER & DAVIS, Lessees

PICO CHAMBERS

Modern hotel, recently opened. Beautifully furnished rooms with all up-to-date conveniences at moderate rates. Splendid Cafe.
PICO AND FLOWER STS. Cars in all directions.

HOTEL ALEXANDRIA

There is nothing to wish for, nothing to desire, but what one is promptly provided with at the Alexandria.

What will give pleasure and comfort to every guest is the constant study of the Hotel Alexandria management.

Hotel Alvarado

A select tourist and family hotel.
N.E. CORNER WESTLAKE PARK.
The Ideal Location
Convenient to theaters and shopping district. The comforts of a home. The convenience of a hotel. W. R. CORWIN, Prop.

Hotel California

SECOND AND HILL STS.

Most conveniently situated for both business men and tourists. Our rooms and suites are most pleasantly arranged for sunshine, the fine, large front porch getting the southern sun the entire day. Prices reasonable. Our table d'hote meals at 25 cents, with 35 cents for Sunday evening dinner, are making an enviable reputation for the California.

The Leighton

A tourist hotel on American plan, first-class, southern exposure on Westlake Park; four stories; West Seventh cars. 10 minutes from postoffice.

F. A. CUTLER, MANAGER

The Everhardy

Just opened. Corner Fourth and Central avenue. One block from Arcade Depot. New pressed brick building, steam heat, elegantly and best furnished house east of Main street. Home 'phone 6214. V. D. Simms, Prop.

The Pickwick Apartments

833 SOUTH GRAND AVENUE

Just opened. Modern, one, two, three and four-room suites with buffet kitchens. Marshall & Stearns Company's Patented Wall Beds and Fixtures in every room. Rates reasonable. Call and inspect the most beautiful apartments in Southern California.

City Restaurants.

All good things to eat will always be found at the **Cafe Bristol**
Entire Basement H. W. Hellman Building. FOURTH & SPRING

DEL MONTE TAVERN
SWELL RESTAURANT
219-221 W. THIRD STREET.

121 South Broadway **FOUND** 121 South Broadway
The right place to eat. Dairy Lunch. 10c. Meals 20c, 25c, and up.
121 Open Day and Night. 121

San Francisco Hotels.

HOTEL HAMILTON

San Francisco's newest hotel, 125 Mills circuit. Fireproof bldg. Centrally located. Telephone and steam heat in every room. European plan. Rooms without bath, $1 per day; with bath, $1. Suites from $1.50 to $3. Fourth and Ellis st. cars from Third and Townsend st. Depot pass the door.

Hotel Bellevue Terrace

Sixth and Figueroa

Rates, $30.00 Per Month and up.

ROCK ISLAND DENIES EXTENSION TO COAST.

[BY THE ASSOCIATED PRESS—P.M.]

SAN FRANCISCO, March 11.—Benjamin L. Winchell, president of the Rock Island road, arrived here yesterday. He said:

"The Rock Island has no plans for building to California. The newspapers of the country have persistently gossiped about an extension from El Paso to San Diego, but, as a matter of fact, our people are not contemplating any such thing at this time, nor have they any such plans for the near future.

"It has been hinted that the Rock Island would take over the El Paso and Southwestern, and, with this as a connecting link between El Paso and Benson, A. T., build westerly from Benson to the Coast. But there is absolutely no truth in these stories."

GRAHAM'S APPOINTMENT.

ANNOUNCED IN CIRCULAR.

[BY THE ASSOCIATED PRESS—P.M.]

SAN FRANCISCO, March 11.—A circular has made its appearance over the signatures of Passenger Traffic Manager Charles Fee and Freight Traffic Manager William Sproule, with the approval of Traffic Director J. C. Stubbs, appointing T. A. Graham to the position of assistant general freight and passenger agent of the Southern Pacific, with headquarters at Los Angeles. Graham will be in immediate charge of California, traffic south of Mojave and Santa Barbara, both towns inclusive, succeeding G. A. Parkyns, who has resigned.

BEET SUGAR LINE.

ARKANSAS VALLEY RAILROAD.

[BY DIRECT WIRE TO THE TIMES.]

NEW YORK, March 11.—[Exclusive Dispatch.] The American Beet Sugar Company now owns 7500 acres of farming land in Southern California and 10,000 acres in the Arkansas Valley, Colorado. Incidentally, it is announced that the Arkansas Valley Railway has been incorporated in Colorado by officers of the Beet Sugar Company, with power to build a line through the Arkansas Valley. The authorized capital is $1,000,000.

DEMANDS REFUSED.

(Continued from First Page.)

"We favor an eight-hour work day because eight hours is the standard working day of coal-mine workers in nearly all the bituminous districts of our country, as well as in many of the mining districts of Great Britain and the continent, and eight hours is as long as a man can work in a coal mine without doing injury to his own health and consequent injury to society. We believe that the establishment of a maximum eight-hour workday will not reduce production materially, even if figured upon the basis of the output per man per working day.

"We favor the system of weighing and paying for coal by weight wherever the conditions of the vein would make this system practicable, because the present system, whereby coal is paid for by the car, has given rise to much discontent, owing to the varied sizes of cars now in use and to the constant friction which naturally arises when the new cars are built and introduced, and to the seemingly unceasing desires of the companies to have the men load more coal upon these cars without a corresponding increase in compensation.

"We favor a reconstruction of the Board of Conciliation because of the delays that have occurred during the past three years in the adjustment of grievances. Indeed, there are some cases which have been in the hands of the board for two years without a final decision having been rendered, and in a very few cases have final decisions been reached in less than three months' time."

MITCHELL TO INDIANA.

President Mitchell left at noon, today, for Indianapolis, where he goes to prepare for the convention of the mine workers, March 15. He declined absolutely to say anything regarding the reply of the operators refusing the demands of the miners.

Prior to Mitchell's departure, there was a lengthy meeting of the miners' committee. All of the miners' representatives left New York, tonight, some to go to their homes and others going to points in Pennsylvania, where they will discuss the operators' reply with the various district leaders.

"INDEPENDENTS" WON OVER.

VICTORY FOR OPERATORS.

[BY DIRECT WIRE TO THE TIMES.]

PITTSBURGH, March 11.—[Exclusive Dispatch.] The report that the anthracite operators have won over the large independent interests in the bituminous fields to stand with them in resisting every demand of the miners at the coming convention was confirmed here, tonight, by President F. H. McGovern of the Westmoreland Coal Company. The independents in Western Pennsylvania will bolt the Indianapolis convention, if the element favoring compromise with the miners has its way.

Desirous of preventing such a split, tremendous pressure is being brought to bear on Francis L. Robbins, chairman of the Pittsburgh Coal Company, not to recede from the original stand taken by the operators in Indianapolis. If this fails, a meeting of independents who favor giving no quarter to the miners will be held here before the convention. They will elect their own scale committee, if unable to come to an understanding with the combine.

The most important factor in the ranks of independents is the Pittsburgh-Buffalo Coal Company, whose producing capacity is almost as great as that of the Pittsburgh Coal Company. It was recently announced that this company would stand by Robbins. Tonight it is reported that the Pittsburgh-Buffalo Company will stand firmly against any concessions.

AN EXPLANATION.

That the hand of the anthracite combine is in this sudden change of front is strongly apparent from the following explanatory statement from an official of the Pittsburgh-Buffalo Company:

"It requires a unanimous vote to adopt a resolution in the interstate conference. To settle in one district and not in another would jeopardize the United Mine Workers and sound the death knell of the Interstate Operators' Association."

This means that if an agreement with miners cannot be made in the anthracite field, neither will it be made in the bituminous field. If a strike be ordered, it must be general. If the bituminous combine ignore the attitude of the independents, it means the Interstate Association would be disrupted.

STEEL TRUST'S ATTITUDE.

Further confirmation of the report that the Steel Corporation is exerting influence to effect a compromise is evident from the semi-official statement that it has not started to stock coal. With the expiration of the present agreement between the operators and miners only three weeks off, the neglect to store fuel is regarded as significant. This is in vivid contrast to the preparations going on among the operators, miners and railroads in anticipation of a strike. From official sources, it is learned the anthracite companies have 13,000,000 tons stored, and expect to have 28,000,000 tons ready for a six months' campaign, if the miners decide to strike. The docks at Sandusky and Cleveland are piled mountain high with bituminous coal, and millions of tons are distributed among manufacturers. The yards of the Pennsylvania and the Baltimore and Ohio and other eastern lines are congested with fuel.

MINERS BANKING MONEY.

While the operators have been storing coal, the miners have been banking money. Mitchell has at his command $3,000,000 despite the fact that, in the last four years, twenty-two strikes have been conducted that have drawn $3,500,000 from the national treasury. In the Myersdale district of Pennsylvania, 1500 families have been dependent on the union for support for nearly two years because of the strike. The critical point in the situation is not Pennsylvania, but West Virginia. The independents there working with non-unionized foreigners, are able to sell much below the prices fixed by the bituminous trust.

Robbins believes the West Virginia operators will stand firmly by their brethren in the interstate agreement. Mitchell declares the West Virginia miners will be loyal to their striking associates. As a matter of fact, nobody knows what the West Virginia operators and miners are going to do.

FLASHES FROM WIRES.

Announcement was made at New York yesterday that an organization, including prominent men of affairs as well as leading men of letters, has been formed to urge the simplification of English spelling. This new body is called the Simplified Spelling Board. It will appeal to all who for educational or practical reasons wish to make English spelling easier to acquire. Andrew Carnegie has undertaken to bear the expense of the organization. Carnegie has long been convinced that English might be made the world language of the future, and thus one of the influences leading to universal peace, and he believes that the chief obstacle to its speedy adoption is to be found in its contradictory and difficult spelling.

News at Shamokin, Pa., that the anthracite coal companies would not grant a single demand of the United Mine Workers was received with surprise and disappointment. Many of the miners declare they will quit work April 1 unless they receive concessions.

Andrew Hamilton has informed the Associated Press that contrary to widespread reports, he had received no communication of any kind from the Fowler committee, which has been investigating the internal affairs of the New York Life. Hamilton said further that he expected to go to New York today. He declined to discuss the purpose of his trip.

SUSAN B. ANTHONY WORSE.

Taken With Sudden Pain in the Heart, She Becomes Unconscious, but Later Rallies.

[BY THE ASSOCIATED PRESS—P.M.]

ROCHESTER (N. Y.) March 11.—Miss Susan B. Anthony is very low, and is not expected to survive many hours. She was taken with a sudden pain in the heart this afternoon, and became unconscious, and has remained so most of the time since. Relatives have been summoned to her bedside.

Up to the time of her sinking spell she had appeared to be improving.

LATER.—At 1:30 a.m., Miss Anthony was apparently resting easier.

ARGENTINA'S ELECTION.

BUENOS AYRES, March 11.—[Exclusive Dispatch.] Great interest is felt in the election of deputies tomorrow. Extraordinary measures have been adopted for the maintenance of order in view of the feeling of effervescence. It is generally believed that the so-called coalition candidates will be elected. Among them are former President Carlos Pellegrini, Señor Ernesto Tornquist, the banker; Señor Emilio Mitre, the son of the late Gen. Mitre. It is probable that several members of the Cabinet will resign after the elections. There are no fears of disturbances in spite of the alarming rumors.

BEWARE THE NUDE MODEL.

PITTSBURGH (Pa.) March 11.—[Exclusive Dispatch.] Dist.-Atty. Jerome will probably take action in the case of an alleged attempt to blackmail Frederick Faubel, a millionaire grain merchant. An artist's model figures in the alleged plot. She is Miss May Harnett, a beautiful girl of 16 years.

Faubel was invited to visit the studio of Ferdinand Danton, Jr., and the artist invited him to stay while he sketched Miss Harnett as Venus. Faubel declares he protested, but the artist laughed at him, and the nude model took her place on the stand. Danton, it is alleged, left the room a time, leaving the model and Faubel alone. Now Faubel is charged with having misconducted himself with the model during Danton's brief absence.

SEYMOUR WILKES DEAD.

SAN FRANCISCO, March 11.—The well-known stallion, Seymour Wilkes, died today from the injuries received a fortnight ago, when he was run into by a fractious colt. Seymour Wilkes was a well-known pacer on the California circuit, and took a record of 2:08¼.

He beat the famous Silkwood at Agricultural Park, Los Angeles, in the free-for-all pace. Seymour Wilkes was one of the fastest sons of Guy Wilkes, and has sired a number of promising light-harness horses. He was owned by G. W. Gregory of the St. George stable of this city, who valued him at $10,000.

FOUNDERED IN STORM.

NORTH CANEY (C. B.) March 10.—The British steamer Raines-Hawkins, bound from Port Merion to Muigrave in the Strait of Canso with a cargo of coal, foundered in a terrific storm yesterday, and the boatswain lost his life. The remainder of the crew saved themselves after a desperate struggle. The Raines-Hawkins was built in 1881 at Blythe, and was owned by John C. Peters of Sydney. Her tonnage was 435 gross.

MME. DU GAST CAPTURED.

ROME, March 11.—[Exclusive Dispatch.] The Tribuna publishes a special dispatch from Tangier announcing that Mme. Du Gast, a well-known French sportswoman and automobilist, has been captured in the district of Ceuta by a band under the notorious brigand El Valienta.

GAMING JOINTS IN CLUB GUISE.

ORDERS GIVEN TO "PULL" ALL SUCH PLACES.

Rooms in Which "Members" Gather to Rattle the Chips Will Come Under the Ban Wherever Found—Chief Is in Earnest—Two Proprietors Come to Grief.

The general order given several days ago by Chief of Police Auble to suppress gambling, has occasioned no little surprise around town, as people think it peculiar that such an order should be necessary. To some it might seem that the order meant a change in the policy of the police. This is not the case, as the force has had orders before to camp on the trails of all gambling joints, but Chief Auble wished the men to especially watch the gamblers, so the order was issued.

Among the policemen on the force the order is causing a good deal of worry, as it is proposed to hold each man responsible for his beat, and the patrolmen are wondering how they are going to catch those who are running games, and also properly watch their beats.

The order also has put some gamblers, who "do politics" in a small way and imagine they have a heavy "pull," to work. If they imagined they were immune from prosecution by the present police administration they have changed their minds.

Patrolman Matuskiwitz heard that J. S. McGrath was running a game in a room in the Ramona building, on the corner of Third and Spring streets, and immediately started to investigate. Friday night he forced his way into the place, and found seven men in the room with a complete poker outfit and a well-filled sideboard. One of the men attempted to throw the policeman out, but was soon subdued.

Yesterday afternoon the lottery joint run by Chung Lee at No. 414 North Los Angeles street, was raided and considerable evidence secured. Lee was placed under arrest, as was R. W. True, a white man found in the place with lottery tickets in his possession.

While there are many places in the city where gambling is carried on the police are powerless to touch a large per cent. of them, owing to the fact that they are conducted under the guise of "clubs."

One gambling and drinking joint was reached in another way, and closed at least for the present. This was the "Esmeralda Club," located on New High street, and conducted by Joe Redono, whom the police consider a dangerous character, and Tom Torres. On Thursday Redono was fined $150 and Torres $50 for selling liquor without a license and this broke up the "club."

The police are now making special efforts to reach the notorious "club" joints in various parts of the city, and thus stamp out the gambling which is now going on.

Reports from all over the State of Montana indicate that one of the fiercest storms of the winter is raging.

CONTINUED UNTIL CLOSING TIME THIS EVE.

The Sale of Odds and Ends of New Stylish Shirt Waists

ODDS AND ENDS OF NEW SPRING WAISTS, NECKWEAR AND BELTS, WAY BELOW COST, AS FOLLOWS:

Beautiful China silk waists, some handsomely trimmed, open in back or open in front; new Spring styles. There are all sizes in the two lots, but not every size in all kinds. Waists worth from $5.00 to $6.50 for $3.50. Waists worth up to $3.50 for $2.50.

Neckwear And Belts — No Showing Ever Made In Los Angeles Equals Machin's

We have on sale today beautiful neckwear in new lace effects; also cut-out embroidered effects that are worth up to $1.25, a showing that no other store can make. This is an opportunity that no lady can afford to overlook, for we are selling them at 3 for $1.00 while they last.

Machin Shirt Company

Makers of High Grade Shirts — 124 South Spring Street

A Comfortable Way

For you to travel is to Go East Via Tourist Sleeper

which affords much comfort at a little price. Daily trains leave Los Angeles at 2:45 and 8:00 p.m., with Tourist and Standard Pullman Sleepers through to Eastern points. Full particulars at 250 So. Spring St., and First St. Station—offices of the

Salt Lake Route

THE MEXICAN INFORMATION BUREAU

—HAS REMOVED TO—

712 Lankershim Building, W. T. SELLECK, General Manager

SUNSET TELEPHONE AND TELEGRAPH CO.

SUBURBAN LIFE IN HOLLYWOOD is delightful—if you have a Sunset Telephone to do your marketing and shopping in the city. Residence phones—3c a day, with free connection with Los Angeles exchange. Telephone Contract Dept., Main 47. SUNSET T. & T. COMPANY.

CAPITOL FLOUR

Making good bread is an art—but an art simplified by using the best flour — CAPITOL FLOUR.

We Guarantee Its Goodness

CAPITOL MILLING COMPANY

MAKE HIM PROVE IT

MR. LONG CLAIMS THAT THE

Frank W. Long

PIANO IS "UNEQUALED" IN TONE.

THE NORTH WESTERN LINE

$33 FROM CHICAGO TO LOS ANGELES

Tickets good on our personally conducted excursions, insuring a journey free from trouble and inconvenience.

J. H. PEARMAN, Asst. Manager
147 S. Spring Street

UNION PACIFIC

Ocean Steamships.

North German Lloyd.

Fast Express Service

Fastest and Most Luxurious of Leviathans.

FLYMOUTH—CHERBOURG—BREMEN.

K. Wm. II.	Mar. 21, 7 am	Kronprins.	May 8, 6am
Kronprins.	Apr. 10, 7 am	Kaiser.	May 15, 10am
Kaiser	Apr. 17, 10a.m.	K. Wm. II.	May 22, 6a.m.
K. Wm. II.	Apr. 24, 6am	Kronprins	Jun 5, 5 am

Twin-Screw Passenger Service

BREMEN DIRECT.

Frankfurt.	Mar. 22, 10am	Breslau,	Apr. 19, 10 am
Kurf'st,	Mar. 29, 10 am	Cassel,	Apr. 26, 10 am
Trave	Apr. 5, 10 am	Kurf'st,	May 1, 10am
Bran'burg,	Apr. 12, 10am	Trave,	May 2, 10 am

Calls at Plymouth and Cherbourg.

Mediterranean Service

GIBRALTAR—NAPLES—GENOA.

Albert,	Mar. 24, 11am	*Weimar,	Apr. 21, 11am
Barb'ssa,	Mar. 31, 11 am	Albert,	Apr. 28, 11a.m.
Irene,	Apr. 7, 11 am	P. Irene,	May 12, 11am
Luise,	Apr. 14, 11 a.m.	K. Luise,	May 19, 11am

*Gibraltar and Naples only.

From Bremen Piers, 3d and 4th Sts., Hoboken.

OELRICHS & CO., No. 5 Broadway, New York.

On your next trip East try the through service of the

Chicago Milwaukee & St. Paul Railway

SOUTHERN-UNION PACIFIC

For rates, sleeping car tickets, and itinerary of trip, also rates and dates of sailing of all Atlantic Steamers to or from Europe, call or address

E. K. GARRISON, Agent
303 S. Spring Street
LOS ANGELES

UNION PACIFIC

The Keeley Cure

1022 SOUTH FLOWER

Home Phone 958

Thousands have been cured of the liquor habit by the Keeley Cure. Let the Keeley save you. A simple, easy treatment, given with every convenience and comfort. Investigation invited.

That Birthday Gift

Can be chosen best, from our large assortment of gold and silver jewelry.

J. ABRAMSON
Jeweler and Silversmith.
133 SOUTH SPRING ST.

BOND'S GOLDEN BREAD

The most enjoyable companion you can have at lunch time is "Bond's Lunch Loaf." Ask the waiter.

Isn't it reasonable that a specialist in bread making, constantly experimenting to increase bread goodness, should be able to produce a better loaf than you could turn from your own oven? *Test* the "Golden Loaf" *today.*

BOND'S BAKERIES—211 North Spring St.
316 West Fifth St.
WHOLESALE PLANT—328-340 San Pedro St.

Special for Monday Tuesday, Wednesday

Women's fashionable Oxfords, with patent vamp, dull mat back, turn sole—for this week in vici kid, with patent leather tip. Low heel or Cuban heels in this style. We also have ties in patent leather, with dull calf bon laces, at this price. Regularly $3.50. Special at $2.65.

$2.65 Regularly $3.50

S. Kaufmann SHOE COMPANY 435 S. BROADWAY

Women's Street Pumps, patent leather or gun metal calf, $3.50, you usually pay $4 and $5 for them

Take Another Honeymoon Trip

¶ No matter if your honeymoon did occur ten, twenty, or even thirty years ago. Take another.

¶ Go East via the

Golden State Limited

¶ Leaving San Francisco, Santa Barbara and Los Angeles daily for Topeka, Kansas City, St. Louis and Chicago.

¶ Your wife will approve of the train. It's particularly popular with the ladies—their comfort and convenience has been so carefully studied and provided for in the service.

¶ Descriptive booklet and full information upon request.

Rock Island

F. W. THOMPSON, Gen'l West'n Agent, San Francisco
F. L. MILLER, District Pass'r Agent, 237 S. Spring St., Los Angeles

Eastern Travelers

With discriminating tastes and a knowledge of what is best patronize the lines of the

Southern-Union Pacific

The ride along the shores of the ocean, through San Joaquin Valley, and thence East across the Sierra Nevadas, over Great Salt Lake by way of the Lucin Cut-Off to Chicago and other Eastern points, is one long to be cherished in your memory.

Thos. A. Graham, Asst. Gen. Freight & Passenger Agent, Southern Pacific, 261 S. Spring St., Cor. Third

Through to Chicago And St. Louis

Golden State Limited

Via El Paso and Kansas City. Leaves Los Angeles daily at 12:01 noon.

Southern Pacific Rock Island

A train that combines all the comforts and convenience of modern travel.
Composite-Library Cars, Observation Cars, Drawing Room Sleeping Cars, Dining Cars through without change.
Modern 16-Section Tourist Sleepers direct to Chicago.

Reaching that point in less than three days.

Inquire of Thos. A. Graham, Asst. Gen. Freight & Passenger Agent, Southern Pacific, 261 S. Spring St., Cor. Third, or any Southern Pacific Agent.

$3 to $5

Our hat man has a knack for picking out just the right block for each individual customer that is suited to particular style, an important point in buying a Derby.

Matheson & Brown BROADWAY—CORNER THIRD

for Monday, , Wednesday

...Oxfords, with patent ... turn sole—4...or the same ... patent leather tip. Low, ... this style. We also have ... patent leather, with broad ... toes, at this price. Regular ... special at $2.65.

...men's Street Pumps, pat... leather or gun metal calf, ...60, you usually pay $4 ...d $5 for them

...room did occur ten, ...ago. Take another.

State ted

...Burlington and Los Angeles ... St. Louis and Chicago. ... train. It's particularly ...fort and convenience has ...fully studied and provided ... ...tables and full information upon ...

...SON F. L. MILLER ... District Pass'r Agent ... 227 S. Spring St., Los Angeles

...ravelers ...es and a knowledge ... the lines of the ...

...-Union ...fic

...res of the ocean, or ...lley, and thence East ...las, over Great Salt ...n Cut-Off to Chicago ...s, is one long to be ...y.

...n. Freight & Passenger ... S. Spring St., Cor. Third.

...te Limited ...sas City. Leaving ...12:01 noon.

... Rock Isla ...all the comforts and ...ravel. ... Observation Cars, ... Cars, Dining Cars, ...rist Sleepers direct to ...

...less than three days.

...Asst. Gen. Freight and ...Pacific, 261 S. Spring St., ...Pacific Agent.

Our hat man has a knack for picking out just the right block for each individual customer that is suited to his particular style; a very important point in buying a Derby.

...z & Berner ... CORNER THIRD

...LLS FRIEND WITH A SPADE.

...G. Chapman Gets Into Frenzy Over Dog.

...Deliberately Walks to Back ...d House for Weapon.

...ks John Rooney Over ...ead, Fracturing Skull.

...Rooney, who dropped dead in a ...ar First and Los Angeles streets ...day afternoon, apparently from ...ebraism, was the victim of a ...ely-executed murder.

...G. Chapman of Hollywood is now ...ed in a cell in the City Jail, ...ged with being responsible for ...th.

...Chapman has admitted everything, ...with almost childlike simplicity ...the story of how he struck down ...with a spade. Chapman ap...s to have no conception of the ...ity of the crime of which, ac...ding to his very statements, he is ...

...ation which resulted so se... to Mr. Rooney started over the ...ly trivial desire to pit his dog ...ast an animal owned by Chapman. ...Rooney objected to a fight between ...two animals, and Chapman deliberately ...ed them some yards around his house ...ght in order to procure a ...ght against Rooney.

...A few minutes yesterday even... ...ter the result of the autopsy per... over Rooney's body in Pierce ...ngs was made known, De... ...Palamentes and Rico had ...ken under arrest.

...HAD BEEN FRIENDS.

...men had been friends for ...e of years. Both of them re... to Hollywood and lived singly. ...ad a little home in High... ...and was at work around ...Friday afternoon when Roo... ...along with his pet dog at ...

...men conversed on general ...for several minutes, and then, ...to Chapman, Rooney pro... ...they hold a dog fight. The ...declaring that Rooney was par... ...ntial at the time, and re... ...to any argument ...to the proposal, being insistent ...dog be turned loose.

...objected to the plan, de... ...he did not want his dog ...but the two men were soon ...heated words.

...The argument was still arguing ...ver his dog on the Chap... ...and the fight began. ...desired to Rooney to call off ...but Rooney laughed and ...greatly interested in the fight. ...a word Chapman then ...away around his house in ...of some weapon. He had de... ...himself in his own mind to ...Rooney, and yet he was ...reluctant when it came to a ...

...to where the dogs were ...when his last appeal to ...met with a refusal ...spade with terrific ...Rooney's head.

...Rooney dropped, but Chapman ...to the welfare of his ...with Rooney lay stunned ...on the ground his an... ...is it that his dog had ...and made him com... ...returning to the injured ...

...MURDERER IS CALM.

...officers who were at ...to bear out this portion of ...in every particular, and Chap... ...apparently no desire to con... ...matters.

...appeared sufficiently from ...walk away, and the two ...Rooney ...assailant constantly from the ...until his death.

...Rooney's move... ...the time of the assault ...into O'Conner's sa... ...shows that he ...a few hours later ...constantly from the ...until his death.

...the prisoner about 3 o'clock ...afternoon. The place was ...with patrons, and Roo... ...a seat at a table in the ...ordered a glass of beer and ...to his lips, when ...amid the crash... ...as it struck the floor. ...men were at his side ...in a moment, but it was found ...medical attention would be un... ...remains were sent to ...

...examination of the body ...indications of foul play, ...death was ascribed to al...

...Sunday, however, re... ...that the skull had been ...the base of the brain, ...a clearly-defined indenta... ...post will be conducted to...

...TAKEN TO ARREST.

...expressed no surprise ...officers located him at ...Monday morning, and appeared ...for such a termination ...affair.

...Rooney, a man of age and mild ...manner, has lived alone in ...for a number of years, and ...to have an excellent repu... ...among his neighbors. Of late ...he has been associated from any ...but has been living light ranch ...Hollywood Mesa. The seri... ...the charges of murder was ...received by him in any degree. ...Chapman believe he was led out ...by one of the detectives Chap... ...addressed Detective Moffett ...as follows:

"Will you let me go home, ...I can get my shirt on in the morning, or any ...I want to impose him with the ...of his predicament were ...and the old man sat in his ...quite willing to repeat his ...in the presence of officers ...the police station.

...Both Rooney and Chapman ...are natives of Ohio. Chapman ...is a shoemaker, liv... ...Boulevard, in this city.

...LAGS ARE BUSY.

...Police Receive Visita... ...Local Line of Value is ...Taken.

...Lyman, who lives at the ...Lodging-house on East ...has been four of burglars ...his apartments, and his ...Sunday morning saved the ...valuable money and other ...Lyman awakened to find ...standing about his room, and ...ordered him to depart the ...Lyman's bedside, ...to Lyman's revolver in close ...Lyman, his remarks more ...instead of com... ...Lyman to do so still ...the intruder seemed with ...and other knocking the ...Lyman.

...revolver from his hand chased the man down a flight of stairs to the front door. Only the absence of suitable garments for street wear prevented him from continuing the pursuit.

Monroe reported the affair to the police yesterday and bore several signs of his struggle with the stranger in the shape of bruises and lacerations.

F. E. Hull, living at No. 332 East First street, yesterday reported that a thief entered his room and departed with $18.05. C. S. Herskey, occupying the same room, lost a valuable gold watch.

A. D. Todd, No. 238½ East First street, lost a gold-filled watch and chain while asleep in his room. G. M. Applegate of No. 455 East Third street, lost a suit case and a pair of gold cuff buttons from his room Sunday day morning. Otis Wilson, No. 817 East Third street, reported to the police yesterday the loss of $35 and a gold watch from his room. A burglar carried off a pair of trousers, a razor and two gold chains from the room of George Mitchell, No. 606½ East Fifth street. Burglars early Sunday morning entered the home of Mrs. C. H. Bowers, No. 1331 West Fourth street and stole one dozen silver spoons and a pair of gold-bowed eyeglasses. A pass-key burglar entered the home of J. Porrer, No. 2666 Pasadena ave, Sunday morning, but an examination of the premises showed nothing missing.

COUNT GUILTY OF ADULTERY.

VAN BUREN'S GREAT GRAND NIECE ACCUSES HUSBAND.

Son of the Duchess Tortora Brayda di Belvedere Guiditta Gurga di Castelmenardo of Naples Disgraces the Family Name—But He Takes an Appeal from the Findings.

[BY THE ASSOCIATED PRESS—P.M.]

GENOA, March 11.—On complaint of his wife, who was Edith Van Buren of New York and whose brother is the American Consul at Nice, Count Di Castelmenardo today was convicted of adultery and sentenced to three months' imprisonment and to pay the costs of the action. The Count has taken an appeal from the verdict of the court.

The Countess Di Castelmenardo is a daughter of the late Gen. Van Buren and a great grand-niece of President Martin Van Buren. She was married in London, in 1900, to Count Vessichio Gurgo di Castelmenardo, who is a son of the Duchess Tortora Brayda di Belvedere Guiditta Gurga di Castelmenardo of Naples.

SLOPPY BURGLAR.

OVERLOOKS THE JEWELS.

[BY THE ASSOCIATED PRESS—P.M.]

SAN FRANCISCO, March 11.—A burglar last night entered the home of Herman Heyneman, a wealthy merchant at No. 2109 Pacific avenue, and while Mr. and Mrs. Heyneman were sleeping ransacked their bedroom. He took money and jewels valued at $3500, but overlooked $25,000 worth of jewels and valuables in an open safe in the room.

RAIDED ANARCHIST DEN.

MOST'S "LIFE" CUT SHORT.

[BY THE ASSOCIATED PRESS—P.M.]

PHILADELPHIA, March 10.—A squad of policemen tonight raided a meeting of 200 anarchists while Johann Most of New York was on the platform delivering an address. The meeting was held in honor of the anniversary of Most's birth, and he was reciting the story of his life when the police entered. He desisted at the command of the police, who then cleared the hall. The crowd resisted the police, and in the confusion blows were exchanged. No arrests were made.

IMBIBING HUBBY PREFERS A CELL.

ASKS THE POLICE NOT TO TAKE HIM HOME.

B. C. Osten Found Meandering Down Spring Street at Two O'Clock in the Morning in Hilarious Condition and Stubbornly Pleads Not to Be Taken to Face His Wife.

When Sergt. Haupt and Patrolman Matuskiwitz found B. C. Osten, who lives on West Sixth street, meandering down Spring street in a decidedly hilarious condition yesterday morning at about 2 o'clock, they endeavored to persuade him to take a cab and go home, but he refused, saying that he would rather be locked up than have to go home.

When the policemen threatened to make him go home, Osten pleaded with them to lock him up instead, and said: "My wife will wait up for me until 5 o'clock, and I would rather go to jail than face what I would catch if I go home. For heaven's sake put me in jail."

He landed in jail, and was booked as a "drunk." Osten is a business man of some means, but he spent the night in a cell, and had the comfort of feeling safe.

When he awoke yesterday forenoon the after effect of his celebrating the night before did not give him any more courage to face his wife, and he was bedraggled and dirty, but the steel walls of the jail gave him some comfort as he thought that the storm at home would abate by the time he was out, but it did not.

Mrs. Osten called at the station, and in Capt. Brodhead's office registered a demand to see her husband. She was in tears, and this may have comforted Osten somewhat when he was taken into the room by an officer. He was not at all anxious to leave the cell, but he had to, so he marched into the presence of his wife.

Osten stood up, but said nothing; his wife sat down and said something; she said considerable, in fact, and at each word the discomfited husband shrank further into his collar, and looked for a small hole in the floor through which to fall. The officers on duty in the captain's office looked away to hide their smiles while Mrs. Osten spoke on. When he went into the captain's office Osten looked as if he would be glad to sell out for 30 cents, and when he came out the price had gone down until a punched dime would about fit the case. All he had to say was, "It shall not happen again."

Mrs. Osten demanded a cab for the ride home, but no cab could be secured, and Osten breathed a sigh of relief as he thought this would put off the squall which was about to strike for at least a short time, but in this he had to guess again. As the couple walked out the door the cauldron boiled, and the last heard was, "So you treated those vile chorus girls; you just wait——" and Osten walked on in submissive silence.

In buying a cough medicine for children, never be afraid to buy Chamberlain's Cough Remedy. There is no danger from it and relief is always sure to follow. It is especially valuable for colds, croup and whooping cough.—Adv.

Side Talks by the Office Boy

In times of peace, prepare for naval deficits; this is certainly going to be an awful big year. Have you been past the Broadway and Sixth street store lately? If not, go out of your way and take a look. We've got a window full of fine neckwear, regular 50c silks from one of the best makers in America. The Old Man has them made up special, several hundred dozen of them, so that we can sell them to you for 25c. Then we've got some awful nice shirts on sale at $1—honest, they are the $1.50 kind—but they're only $1 while they last. Another thing we have on sale at present is a line of fine ribbed sea island cotton underwear in plain white with French necks and taped seams at 50c per garment. Another department in this store that's no slouch is the Clothing Dept. Mr. McGinnis (he's the head squeeze in the Clothing Department) says the reason we sell so much clothing is because it's good stuff, made right, trimmed right, and priced right, and I guess he's right, all right, all right, all right.

F. B. Silverwood
211 South Spring St.
Broadway and Sixth

Expert Watch Repairing
S. Nordlinger & Son
ESTABLISHED 1869
323 S. Spring St.

Miniature Frames

In Etched Silver, French Green, Gold, Brass and Copper Finishes. The very handsomest effects obtainable—and in excellent variety.

Mr. Ransom's collection and Capt. Rockwell's water colors now on view in our Art Rooms.

FORD SMITH & LITTLE CO.
313 S. Broadway

In shops where workmanship, style and fit are chief factors

Monarch SHIRTS

are given first place. They please the dealer and satisfy the wearer. In white and color-fast fabrics

$1.00 and $1.25

CLUETT, PEABODY & CO.
Largest Makers of Collars and Shirts in the World

Two-Year Guarantee
All Delany glasses are sold with a written guarantee that they are absolutely correct. We devote our entire time to the single science of optics.
DELANY
309 SOUTH SPRING STREET

CONGRESS OF MOTHERS.

Directors Making Arrangements for Session of the National Body During Fiesta Week.

Plans for the National Congress of Mothers and Child Study Circles to be held in Los Angeles during Fiesta week are well under way, and the seventy directors of the California Congress are working to make it the greatest yet. This is the first time that the National Congress meets in the West, and the presidents of the local circles are raising money for the proper entertainment of the delegates.

The finance committee has reported a plan for adding to the membership and funds by a series of associate membership cards. These will be sold for 50 cents and $1 and entitle the holder to a reserved seat at the convention. Business men and others not connected with the work are expected to assist by becoming associate members.

At the meeting held Saturday in the Grand-avenue school building, the National Auditor, Mrs. McMullen of Philadelphia, was present and aided in the organization. She has attended every National Congress held.

Resolutions on the death of Mrs. Galpin, Mrs. Threlkeld and Vice-President Harriett Scott were adopted, after which the meeting adjourned to the second Saturday in April.

New England Tourists

Will not see all of California unless they plan to stop at matchless Hotel del Monte on their way to San Francisco. City office at 222 South Spring street.

Salt Lake Coal
THE NEW FUEL

You get full satisfaction and true economy in using this first class hard coal. No higher in price than soft coal.

Only Direct Distributors
DIAMOND COAL CO.
235 W. Third St. Both Phones 1532

Mackie-Fredericks Co.

Iron Specials

Generous Credit

Of Excellent Worth

These prices are made for this week only. They are surely low enough to interest you. We give you our generous credit on these reductions.

Iron Bed

We show this bed in the green and gold and the cream and gold enamels. It is full size, and has brass knobs, large tubing posts and top rail. Special price,

$8.50

Iron Bed

A full size iron bed; has brass top rail and knobs. We show it in all of the different colored enamels; has seven spindles in the head and foot. Special price,

$4.95

Iron Bed

We have this full size iron bed in the green and gold and the cream and gold. Has prettily curved fills, and is well made. Special price,

$4.50

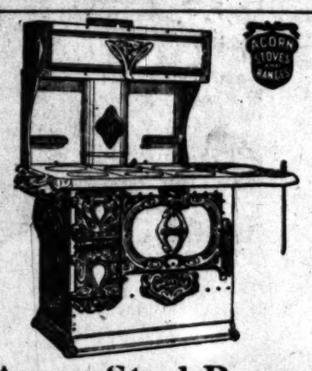

Acorn Steel Ranges

The best steel range on the market; use either wood or coal; has large warming closet and large oven that will bake perfectly. With six holes price $40.00; with four holes, price $35.00.

$2.50 Down and $1.00 a Week

$13.50

This gas stove has three burners on top; a large oven that will bake perfectly; an excellent value for an inexpensive stove. Special this week, $13.50.

$40.50

This is one of the latest improvements in the stove line, and combines almost every feature that could well be put on a stove. It has four top burners, a large oven, a broiler and a large heater; nicely trimmed with nickeling. Special price

$40.50

540-543-545-547 SO. BROADWAY
Mackie-Fredericks Co.
LOS ANGELES, CAL.

FIFTY-THREE DEALERS NOW SELL MALTO BEER

Watch this list again next Monday. If your dealer's name is not on this list telephone Sunset East 820 or Home Exchange 820, and we will see you supplied with

Malto Beer at Once

We publish this list of dealers for the protection of the public—go to these dealers and you will get the genuine MALTO BEER, thus avoiding any imposition or substitution. All dealers in Southern California will sell MALTO just as soon as they realize how good it really is.

List of Dealers Having Malto Beer on Draught

Tavern Saloon, Halmer, Dutzler & Co., Props., 120 W. 3rd St.
Belasco Bar, Bernhard & Geyer, Props., 335 S. Main St.
Old Turner Hall Cafe, Halmer, Dutzler & Co., Props., 255 S. Spring St.
Manhattan Saloon, Aug. Schmitz, Prop., 118 W. 7th St.
Barrel House, Jno. Philippi, Prop., 600 S. Broadway.
Lankershim Hotel Bar, 7th and Broadway.
U. S. Bar, Althouse & Oswald, Props., 204 N. Main St.
The Reception Saloon, Wm. Lindemann, Prop., 213 N. Main St. and 216 N. Spring St.
Pacific Electric Cafe, Frimmersdorf & Machtig, Props., Pacific Electric Bldg.

List of Dealers Handling Malto Beer in Bottles

Apex Saloon, 116 N. Spring.
Tacoma Bar, 5th and Central.
W. Donato, 218 E. 5th.
Germania Hall, 142 N. Main St.
Jacoby, 720 E. 5th.
Keifer & Co., 222 S. Main.
Bristol Cafe, 4th and Spring Sts.
B. F. Blinn, 625 S. Spring.
Central Saloon, 500 S. Spring.
Del Monte Cafe, 215 W. 3d.
Frank & Co., 3rd & Stephenson.
Gordan Saloon, 115 W. 6th.
Anderson & Chansior, 136 S. Spring St.
Angelus Grill, 4th and Spring.
F. W. Braun & Co., 501 N. Main St.
Brennan Cafe, 525½ S. Main.
Bellevue Saloon, Sunset Blvd. and San Fernando.
Concordia Bar, 302 S. Main St.
Crescent Wine Co., 430 W. 7th.
California Club, 5th and Hill.
Campbell & Beebe, 601 S. Broadway.
E. Castellano, 519 N. Main St.
Curry & Schmitz, 120 W. 2d.
Castruccio-Amestoy Co., 225 N. Spring.
DeVecchio & Grand, 615 S. Main.
Fullerton Saloon, 218 E. 5th.
Eintracht Saloon, Main St. and Moulton Ave.
Eureka Restaurant, 163 N. Spring.
Europa Hotel, 312 W. 7th.
Theo. Grumbach, 809 Central Ave.
Golden State Wine Co., 271 S. Main St.
German-American Wine Co., 314 W. 5th.
Germain Wine Co., 638 S. Main St.
Tropico Saloon, 619 S. Spring.
C. Hahn & Sons, 1767 E. Main.
Hollenbeck Bar, 2nd and Spring.
Huntoon Bros., 1251 Temple.
Hot Rivet Saloon, Redondo and N. Main Sts.
Italia Hotel, 655 San Fernando.
Haas, Baruch & Co., 320 N. Los Angeles.
Imperial Cafe, 243 S. Spring.
S. Israel, 518 W. 7th.
H. Jevne Co., 210 S. Spring.
Lincoln Log Cabin, 109 W. 2nd.

Los Angeles Brewing Company
Home Phone Ex. 820
Sunset East 820

J. TAPE WORMS And Other Parasites Removed. FREE DIAGNOSIS DRS. SMITH & ARNOLD 202½ S. Broadway

DR. S. G. Schaefer
Positively Painless Dentistry
"Nuff Ced"
Room 310 Laughlin Bld'g.
HOME 4510 315 S. BROADWAY

IF you want Pure Eucalyptus Oil ask for Heron's. Never sold in bulk. At all SUN DRUG STORES or 338 WEST JEFFERSON Street.

WHOLESALE HAY
BOTH PHONES 1596
L. A. Hay Storage Co
Offices are removed to Hay house 1030 East 7th St., near Alameda

THE TIMES-MIRROR COMPANY
H. G. OTIS...President and General Manager.
HARRY CHANDLER.....Vice-President and Assistant General Manager.
MARIAN OTIS-CHANDLER...Secretary. ALBERT McFARLAND...Treasurer.
PUBLISHERS OF

Los Angeles Daily Times

Daily, Weekly, Sunday and Weekly Magazine | Vol. 49, No. 99. | Founded Dec. 4, 1881 Twenty-fifth Year

EVERY MORNING IN THE YEAR

NEWS SERVICE:—Full reports of the Associated Press, covering the globe; from 3500 to 15,000 words transmitted daily over more than 30,000 miles of leased wire.
TERMS:—Daily and Sunday, including Magazine Section, 75 cents a month, or $9.00 a year; Daily, without Sunday, $7.50 a year; Sunday, $2.50; Magazine only, $2.50; Weekly, $1.50.
TELEPHONES:—Counting-room, Subscription Department, Editorial Rooms, City Editor and Local News Room, Sunset Press 1; Home ask for THE TIMES.
AGENTS:—Eastern Agents, Williams & Lawrence, Tribune Building, New York; 1224 Marquette Building, Chicago; Washington Bureau, 48 Post Building, Telephone 2247 Main, where the latest copies of The Times may be consulted; San Francisco office, room 41 Chronicle Building, Telephone Main 1472—Arthur L. Fish, Representative.
SWORN CIRCULATION:—Daily net average for 1895, 18,901; for 1897, 19,268; for 1899, 26,124; for 1900, 25,731; for 1901, 28,738; for 1902, 28,445; for 1903, 30,930; for 1904, 34,046; for 1905, 37,702 copies. Sunday circulation, 52,248 copies. Sworn daily average for every day of the first six months of 1905, 42,112 copies; Sunday average for same period, 60,314 copies.

Yesterday's Regular Edition..... 70,000

THE TIMES has a larger regular bona-fide circulation than any local rival. It circulates widely among the intelligent, industrious, substantial, forehanded classes. The greatest volume of business advertising, the finest display, the best classifications, the largest results to advertisers.

Offices: Times Building, First and Broadway

Entered at the Los Angeles Postoffice for transmission as mail matter of the second class.

Pen Points

If Uncle Joe Cannon ever visits Arizona he may as well figure on buying his own meals.

Things are looking a bit better this morning. China and Arizona have both quieted down.

The kind of climate we furnished to Douglas Hyde yesterday must have strongly reminded him of the County Galway.

Yesterday was not just the kind of weather we might choose for tourists and golf, but it was great for young ducks and the grain crop.

While it may be true that Japan will take her troops out of Manchuria, it may be well not to bet very much money that she will take her eyes off it.

If a railroad is built under Bering Strait we shall then be bound to Russia with bands of steel. We have always been bound to her in the ties of friendship.

The leading colleges of the country have decided to go into politics. It seems that the colleges of the present day want to go into everything but education.

The project of a canal between the Black and the Baltic seas is nothing new in Russia. Russia was in the canal business long ago, the Dutch word for canal being "graft."

In the meantime let us hope that this thing that old man Baer has up his sleeve for John Mitchell will work better than the "divine right" theory that he promulgated the last time the trouble was on.

It is estimated that in another hundred years we will have dug all the iron in the United States out of the ground. But it will take a good deal longer than that for us to dig the iron out of our natures.

Although superstitions are fast dying out, there are still a large number of people who consider it unlucky to walk under a ladder. They discovered that a brick, or something of that kind, is liable to fall on them.

You will still hear actors speaking of their art, but the managers of theaters are more specifically interested in the receipts at the box office. As a consequence the actor walks while the manager rides in an automobile.

If possible, those fighting men of the Moros who still remain alive should be induced to come into the reservations and talk things over. A people as brave as the Moros are worth saving, if there is any way of doing it.

We respectfully suggest to our valued, esteemed and honored friend, Jupiter Pluvius, that if it's all the same to him, it would suit us a whole lot better if he'd pull off these rainstorms on some other day of the week than Sunday.

Those eastern politicians who were making arrangements to move down into Arizona and New Mexico in order to have themselves elected United States Senators may now remain home a while longer, and graft out a living some other way.

Some of John Mitchell's inner workings are being closely checked up, and there is probably a surprise in store for the public, as a consequence. All that's necessary to show up one walking delegate like another is to keep cases on him for awhile.

Soaked and saturated with rain, her hills green as emerald, the poppies in bloom, the grain growing so fast that you can see it grow, and the cattle getting fat on alfalfa—whatever way it may be elsewhere, Southern California at the present writing has no kick coming.

The open door in Manchuria is about to be realized. The Jap has made good on his promise, and he will also make good on the business, for he is right there on the ground, and can do his trading and have the money in his pocket long before any other nation can get within a thousand miles of the place.

For no other reason in the world but to oblige men in the matter, women long ago graciously agreed to remove their hats when attending the theater. But the men have done nothing, as far as we can see, to return the compliment. They continue to smoke on street cars, and as to giving up their seats to women, it is only about one time in a hundred that you can find a man who will do it.

Speaking of joint Statehood, Uncle Joe Cannon says that he can "see no change in the temper of the House." But there is a big change in the temper of Arizona, if anybody should ask Uncle Joe. She was as mad as a wet hen not long ago, but now she has recovered that warm smile of hers for which she is noted in song and story and the burning utterances of Mark Smith.

While John Mitchell and Fahey and those other walking delegates are deciding to plunge the miners of the anthracite coal fields of Pennsylvania into a disastrous strike at a time when they are highly prosperous, the thing that must make the gods wonder is that the miners will allow themselves to be led around that way, more like a parcel of idiots than anything else that can be imagined.

THE IMPENDING COAL STRIKE.

This morning's dispatches bring the expected announcement that the Anthracite Mine Operators have definitely and formally declined to accede to the demands of the United Mine Workers of America (John Mitchell's union.) Inasmuch as Mitchell threatened to bring about a general coal strike unless the demands were granted, and is afire with this determination, the situation looks decidedly warlike. It is difficult to see how a great strike can be avoided. Although the less Caesarean leaders among the mine workers have revolted from Mitchell's suicidal policy, it is probable that he has enough strength to swing the organization and precipitate the conflict. It has been plain from the start that Mitchell and his cabinet have wanted a strike; they have been fairly aching for one; they have been laying every plan for one since President Roosevelt's commission settled the great conflict of 1902 and placed the coal fields on a peace basis. Fellows like Mitchell do not thrive on a peace basis. A great strike means vast sums of money to be handled. The strike and Mitchell's opportunity apparently are coming.

This strike, if it be not averted by influences now unreckoned with, bids fair to be the greatest in the country's history. It probably will involve the bituminous as well as the anthracite miners. The number of men likely to be called out has been estimated at 400,000 in all, with 2,000,000 people dependent upon them for support. These are only the workers to be directly affected and their families. Millions of other people will suffer. One authority has estimated that if the warfare is carried on as anticipated it will cost the operators and miners at least $40,000,000 per month, to say nothing of the millions of penalty to be paid by business men and others whose prosperity depends on the continuance of industrial peace, and the tremendous assessment on consumers of coal by the rise in prices that is sure to come. Well-to-do men bought coal by the bucket, and got down on their knees for it, during the coal strike of 1902. As high as $100 per ton was paid for the fuel by shivering sufferers in eastern cities. A general coal strike is a horror. It is as cruel as the clash of bayonets.

The position taken by the mine operators in their ultimatum, printed this morning, is impregnable. Above all it is a magnificent declaration of independence. "We stand unalterably for the open shop," say the operators—and if the country does not applaud that sentiment, we entirely misapprehend the temper of the people of the United States. "We stand unalterably for the open shop!" This is the ringing answer of the owners of the mines to the demand of the union that only union men shall be employed. That is, the operators come out on the glorious American platform that a man shall have a right to earn his living whether he belongs to a secret society or not—that industrial freedom is as imperative as political freedom. The mine operators could not emblazon a stronger legend on their banner, and under it they may well take the chance to stand or fall. "We stand unalterably for the open shop!" Woe be unto the United States of America when the great mass of the people shall stand on any other ground than that of equal rights for all—unionist or non-unionist!

To the demand for an advance of 10 per cent. in wages and a reduction of the number of working hours per day to eight, the operators answer that such a concession would necessitate an increase in the price of coal and they do not feel justified in favoring the few at the expense of the many, in taxing a thousand consumers for every worker benefited. Generally speaking, they say the questions raised by Mitchell and his gang have already been passed upon by the conciliation board created by President Roosevelt and there is no good reason for reopening them. The extent to which the miners' union seeks to push its domination is seen in its preposterous request that the coal companies actually collect union dues. The Mitchell agitators have had the hardihood to ask that the employers hold back a certain percentage of wages from the men and turn these sums over to the union bosses—one of the most impudent and colossal attempts at graft ever proposed by the worst set of grafters on earth. What a snap these walking delegates would have if they could induce the companies to rake off assessments for them! Of course the operators refuse to become a party to such a scheme, in the first place because it would be illegal, and next because it would be abhorrent.

Mitchell demanded of the operators a yearly coming-to-terms. The counter-move of the mine operators is masterly. They propose an extension for two years more of the working agreement laid down by the Anthracite Coal Commission appointed by President Roosevelt in 1902, which otherwise will expire March 31 next. This agreement was acceptable to the mine workers, was hailed by them as a victory, was carried out in good faith by the operators and heartily approved by the public. It has preserved the peace of the coal fields for three years. "Let it continue in effect," say the mine operators. "No, let us have a yearly squabble," insists Mitchell. "By simply protracting the treaty arranged by the Roosevelt commission we shall avoid contentions and insure fair play," is the position taken by the operators; but the union demagogues are vociferous for throwing up that agreement, undoing the work of the commission and opening the way for a yearly squabble, for an annual threat of strike, for a fat feed for the walking delegates every twelvemonth.

The operators will go into the fight with a much stronger backing of sentiment than they had in 1902. The people of the country will be with them in their stand for an open shop. The people cannot fail to be with them in their proposal to extend the agreement of the Roosevelt commission, one of the most highly respected boards of arbitration that ever assembled, whose verdict was upheld from one end of the country to the other. In a word, the operators say, "Let us have liberty and peace;" and in saying that they echo the aspirations of the great body of earnest workers with muscle or mind. That is what they want—liberty under the law to develop, each man for himself, what there is in him; peaceful conditions under which to earn, each man, an honest livelihood in the way he may choose. The heart beat of the best American manhood is in the declaration of the Anthracite Mine Operators. And as for the miners' unions, if they ever had any claim on American sympathy, they have lost it through the bomb-throwings, murders attempted assassinations and dastardly plots and crimes of the Western Federation, whose officers are now in the Idaho penitentiary.

ORANGES VERSUS DRUGS.

Southern California orange growers are much worked up over the recent Supreme Court decision, giving the railroads the right to route shipments of citrus fruits as they may please, without regard to the wishes of the growers. They are preparing to make a vigorous representation of their case at Washington.

It is not surprising that the growers should feel sore over this latest turn in affairs relating to the marketing of citrus fruits. They have certainly had it rubbed into them pretty hard during the past ten or fifteen years. The orange industry is not like the growing of wheat or alfalfa. It requires an unusual amount of capital, much skill and intelligence, and much patience, before any solid financial results can be looked for.

When the orange industry was first started in Southern California on a commercial scale, only about thirty years ago, it was a new and untried field of enterprise. Pioneers in the industry had little or no experience and consequently made many serious mistakes. Groves were planted in low, moist ground, that was utterly unsuited to the culture of citrus fruits. Many of these have since been dug up and replaced by alfalfa. Then, just as the industry was beginning to get a fair start, came that pestiferous little insect the cottony white cushion scale, that threatened to make orange growing in Southern California a thing of the past, until the fortunate discovery of a predaceous insect, in Australia, by Koebele, once more put the industry on a good footing.

Next came the era of commission house extortion, when blood-sucking intermediaries, starting with little or no capital, fattened upon the orange growers and became wealthy, while the latter remained poor and had a hard time to meet their liabilities; for often, instead of receiving a remittance for their shipments, they received a bill for surplus freight.

After a time, the growers organized, and succeeded, through mutual co-operation, in placing the marketing of oranges on a more satisfactory basis. There still remained—and remains—however, the heavy—and as the growers believe unreasonable—tax of $1.50 per box, in the shape of freight, a rate as high as it was when the orange growing industry of California first began to assume commercial importance. In addition, the growers had to contend with long delays in transportation, the consequence of which was that shipments often arrived at their destination in poor condition, and had to be rushed on the market and sold for whatever they would bring. Add to this the exorbitant cost of icing the fruit, and it may be seen that the lot of the California orange grower has not been altogether a bed of roses, or a gold mine.

Of late, the growers have been hoping to be able to compel the transcontinental railroad lines to give them expeditious service, the lever to be used being competition. A number of eastern lines have been competing for the profitable job of hauling oranges over their tracks, each trying to make better time than the others. Now, however, comes a court decision that gives the railroads the right to do as they please in this matter, and consequently kills off all competition except that between the Southern Pacific and the Santa Fé lines, which, as everybody knows, is no competition at all but an even division of the spoils. It is only fair to mention, however, that the railroad men claim it is not the growers but the middlemen who are complaining, because the decision deprives them of their rebates.

There is one point in this connection that it would be well for the orange growers of Southern California to consider. It is a subject that has, so far, been greatly overlooked, namely, the importance of the home market—not the merely local market of Southern California, but the market of the Pacific Coast, extending from Arizona and New Mexico on the south to Alaska on the north, and taking in the whole territory this side of the Rocky Mountains. If the orange growers would display one tithe of the energy shown by the manufacturers of breakfast foods and patent medicines—if they would organize to undertake a campaign of education for the purpose of teaching people—and truly teaching them—that oranges and lemons offer a faster, better, surer and safer cure for "kidney trouble" and "liver complaint" and "that tired feeling" than Peruna, or Liquozone, or even Sunny Jim's sawdust, they could, within a few years, market the entire crop of Southern California west of the Rocky Mountains, for that would only give about one orange daily to each inhabitant.

It is true that something of this kind was attempted last year in the way of putting up fancy selected navel oranges in small packages, but that did not fill the bill for a large consumption among the masses. What is needed, for that purpose, is a fair grade of oranges, sold in bulk, at a price that will enable people of moderate means to consume them plentifully, and to let their children eat as many as they want. If the growers could realize on the Pacific Coast the average fair net price obtained by them for shipments to the Atlantic Coast they should be well satisfied, for then there would be no risk of shipments being damaged or ruined by delay in transportation.

A SCURVY TRICK.

One of the plans to be adopted by striking union printers in Chicago as a supposed method of helping them to win their demand for the closed shop (and for the eight-hour day, incidentally,) is about as contemptible and mean a conspiracy as was ever hatched. The scheme has the approval of the Chicago Federation of Labor officials. Perhaps they originated it. Briefly stated, is proposes that all union men and sympathizers shall be required to give the name of "John Smith" when agents for the city directory are making their canvass of the city for names to be published in the directory. The secretary of the federation estimates that this will give 300,000 "John Smiths" in the directory, and that it will make the book valueless as a work of reference. The reason given for the proposed action, by the originators of this contemptible job, is that the directory is to be turned out by non-union printers in the shop of R. R. Donnelly & Sons Co., one of the oldest and best printing establishments in the city, which has issued the directory for years.

It is plain to any unprejudiced mind that the reason given for the scurvy action proposed by the union conspirators is not in any sense adequate. Because the publishers of the directory see fit to exercise their indubitable right to employ non-union printers, the unionist gang propose, if possible, to inconvenience the entire public of Chicago by packing the directory with false information. This unscrupulous scheme is quite in keeping with union tactics generally. The public, in the estimation of these gangsters, has no rights which they are bound to respect. Nobody but themselves, as their prejudiced eyes view the matter, has any right to enjoy the privileges of "life, liberty, and the pursuit of happiness."

Suppose the case were reversed. Suppose the people who do not belong to unions, comprising more than ninety-five per cent. of the total population, should refuse to give their correct names to the directory canvassers, alleging as a reason that the book was printed by union labor. This would indeed be indefensible. Yet it would be no worse than the proposed action of the Chicago union printers in the case under consideration.

If such action were taken in a canvass for the national census it would be criminal, and the government would see to it that the persons guilty of such offenses were properly punished. The offense, from a moral point of view, will be just as great in the case of the canvass for the Chicago directory, although, probably, there is no present law to cover the case. No occasion for the enactment of such a law has arisen. No body of men, save a gang of trades unionists, would resort to so unmanly and spiteful a piece of downright cussedness. But if the unions keep up their guerrilla warfare against the public, the public may yet be compelled, in self defense, to war against anything and everything bearing the union label—the totem badge of peonage and disorder.

Ecclesiastical Billingsgate.

That the art of heated and incandescent invective is not confined to politicians, dray-drivers and longshoremen is shown by the following extracts from a Philadelphia clergyman's published tribute to a fellow ecclesiastic:

"Vociferous and pessimistic cur."
"A desperate pamphleteer."
"Unlike the gentleness and humility of the dumb ass."
"This inflated pugilist."
"Even when the Lord appears the second time, it would be just like this small animal to rear up and bark at the sound of the trumpets, as if to say: 'I will not allow it.'"
"Self-centered, inane, mechanical, illiterate and mad evangelist."
"Has been smitten with the stupidity of a judicial blindness."
"A mongrel Calvinist."
"This calumniator."
"Stands self-convicted either of intellectual imbecility or of serious moral depravity, or possibly both."
"A notable exhibit of obfusticated cerebration."
"His chronic habits of malignant innuendo and misrepresentation remind one of the notorious Iago."

Here we have a master of the art of making loud and unseemly noises. In the dead city of Philadelphia he is lost. Were he in Mississippi the grateful and admiring populace would make him Governor. Were he in South Carolina he would become a Senator of the United States.—[Baltimore Herald.

At the Churches Yesterday.

The Christian and the Church.

At the First Congregational Church Rev. William Horace Day, the pastor, commenced a course of three evening sermons. The theme last night was "The Christian and the Church." Next Sunday evening it will be "The Christian and the Holy Spirit." At that service the choir will be assisted by the Congregational Choral Club. He selected for his text "For the perfecting of the saints, for the work of the ministry, for the edifying of the body of Christ." Ephesians iv:12. Mr. Day said in part:

"The preceding verses describe Christ's method of organizing His church. In the text we find stated three elements in the relation between the Christian and the church. 'For the perfecting of the saints' spiritual culture from the church; 'unto the work of ministering,' service through the church, 'unto the building up of the body of Christ,' extension of the church.

"After the speaking of the culture from the church the speaker discussed the Christian in his relation to the church as a means for ministering service through the church. There are two doors into the church, one for those who seek to get something out of the church and another for those who want to give something through the church. The first form of service the Christian should share through the church is in the gift of money. At least one-tenth is the law of the scripture. Giving is not to be measured by the amount, but by the proportion. The dollar of a ditch digger may be more than the million of a Morgan as it may represent more sacrifice. The barnacle-hunting of the shopper or of the merchant sometimes creeps into the giving of money for service. Ananias and Sapphira were bargain hunters trying to beat God down and they gave up the spirit. Every one who has tried to cheapen the gift of God will likewise perish. If we give our money through the church on honor before God, we will sometimes be compelled to decline to give but we will also give very frequently when we could have escaped man's importunity or criticism. The gift of time is the next form of service through the church the Christian should expect to make. At least one seventh was dedicated to God in the old dispensation. More Christians give systematically and proportionately of their money than those who devote their time to service in the church. In the use of time for Christ's service there are three classes. Someone has called these classes, the workers, the shirkers, the jerkers; those who give their time in generous fashion, those who have no time to give and shirk, and those who give time but use it to disorganize the work others are attempting. The final gift for service through the church is love. Our service should not stop short of love. Many a Christian fails to lift his service to that high plain and he never has the joy of it not the fruits of it. The hard part of Christian service is this.

"In conclusion, Mr. Day said: 'What of the Christian who fails to relate himself to the church? He fails in loyalty to the head of the church and in service to his fellow men. As someone has well said 'It is as unreasonable for a Christian to refuse to join the church as for a patriot to refuse to enlist in the army defending the country and try to repel the invader alone.' The Christian belongs in the church 'for the perfecting of the saints, unto the work of ministering, unto the building up the body of Christ.'"

An Eastern Famine.

At the First Presbyterian Church yesterday Rev. Frank DeWitt Talmage found a theme for his sermon in the famine conditions which now pervade the northern portion of Japan. He referred to other famines in other countries, and at other times. Taking as an example of what he desired to illustrate, the old scripture story of Elijah and the handful of meal and the little oil which the widow of Zerephath gave to the prophet, Dr. Talmage pointed to the treatment which is today sometimes accorded God's messengers. On this subject, he said:

"Today there seems to be a tendency abroad to criticise and denounce God's ministers, and to patronizingly ridicule them a great deal more than you would any other class of men. The result is that scores and hundreds of young men who ought to be preaching in the pulpit have been turned aside, because of the way some congregations treat their ministers.

"In the first place, many churches are simply starving their preachers to death, while they themselves demand all the excellencies of earth and heaven in their pastors. Rev. Dr. Haven, some time ago, told about a letter which a Virginia parish sent to Prof. Rice, requesting a minister. The people,' this letter declared, 'wanted a man of first-class endowments.' They wanted a literary preacher, for some of the young people were literary. They wanted a minister who would visit a good deal, for their former pastor had neglected to do as much of that as they could have wished. They wanted a man of winsome and fascinating social personality, for the people thought a good deal of that. They wanted a good organizer as well as a fine orator. After they had gone on describing the kind of a perfect minister they wished, they ended the letter in this wise: 'We have been paying our last minister $250 a year, but if you could send us just the kind of a man we want, we think we can raise his salary $50 more, and give to him $400 a year.' With that, Dr. Rice sat down and wrote the following ironical letter to this exacting congregation:

"'Dear Friends: Your letter received and contents carefully noted. I know just the minister you need, if you can get him. Make out a call to Dr. Timothy Dwight, late president of Yale College, who is now in heaven. He is the only being I know who can meet all your requirements. And as Dr. Dwight has been living so long in heaven on spiritual food, perhaps he may not need any material food, and could therefore easily exist on your salary of $400 per year.'

"Then study how some ministers are ill-treated in other ways in some countries. God never spiritually blesses a country, a church nor an individual that is not willing to honor, respect and care for his ambassadors, as the Zarephath widow cared for Elijah the Tishbite. Yet, to hear some men talk, you would think they were conferring an honor upon a preacher, or a kindness on a pastor, merely because they come to church at all. Joseph Parker once denounced the supercilious way some men have of looking down upon and despising the ministry. 'A person once asked me to lend him $5,' said he, 'on the ground that he had long attended my ministry. Possibly, the man richly deserved a sovereign for having done so. At the same time, it is a popular mistake to suppose that the minister is the party receiving the favor. He gives his hearers his best thinking, his best powers of all kinds, and it is, therefore, a pity to show him thankfulness by borrowing money of him.' And, my friends, I go further than that; I assert that I never found any men or women a practical bit of use in church work, or in any spiritual line, unless they not only honored the ministry, but respected ministers when they stand in the pulpit expounding the word of God. 'One of the fundamental reasons why old Scotland became the spiritual power it was and is,' said John McNeil, 'is because old Scotland repected its ministry.' May God help us to honor God's representatives, or messengers, or ambassadors, or clergymen, as the Zarephath widow honored Elijah the Tishbite."

Talks on Farcical Trials.

Dr. C. Carey Willett, in his sermon at the Temperance Temple, yesterday morning, declared it to be his purpose to establish a church the pulpit of which shall be absolutely untrammeled by ecclesiastical conventionalities; in the best sense a church of the people, a forum of free speech.

Speaking from the words in Proverbs xxxi:8, "Open thy mouth for the dumb in the cause of all such as are appointed to destruction," he showed the great need of sympathetic and defensive voices in behalf of delinquent and deserted children, as well as for the innocent victims of the drink curse. He also reviewed in detail the case of Gee Toy, the orphan Chinese Christian lad.

"He is this morning, within a stone's throw of where I stand, languishing in prison, overcrowded with the vilest of our white criminals," said Dr. Willett, "where he has been kept for many weeks, not only deprived of his liberty, but forbidden the legal rights that are claimed for our citizens everywhere. The presumption of innocence until guilt is proven being entirely reversed in his case. I quite agree with what has appeared in a Los Angeles paper concerning the farcical nature of the so-called trial to which he has been subjected, and I warn those who are responsible for it that a trial conducted as a farce will some time, somewhere, have a tragic sequel.

"I am not speaking merely on hearsay, but was personally present in the United States Court on two occasions when the case was up, and took my share of the gratuitous insult and defiance hurled in our faces by the prosecuting attorney, who seemed to be terribly chagrined at the presence of a number of American citizens who had the temerity to crowd themselves into the inhospitable little office with the laudable purpose of inquiring as to the methods and practices of said court in regard to alleged scandalous manner in which Chinese deportation cases are handled.

"Our treaty with China guarantees that Chinese laborers or Chinese of any other class, either permanently or temporarily residing in the United States, shall have for the protection of their persons and property all rights that are given by the laws of the United States to citizens of the most favored nation, excepting the right to become naturalized citizens. And the government of the United States reaffirms its obligation, as stated in said Article III, to exert all its power to secure protection to the persons and property of all Chinese subjects in the United States.'

"With such a solemn agreement as this declared to be in force is there any wonder that the moral conscience of our Christian citizenship should be shocked at the harsh and summary methods of the bloodthirsty hounds who are said to be boasting that they will yet clear every Chinaman out of Los Angeles?

"Our people have been aroused to righteous indignation at the reported incident of some reckless Chinamen firing at our flag in a near-by shooting gallery. In this we all feel that we can be angry and sin not. But I declare before God I believe that something worse than that takes place when an official under color of law, in a court which should be a court of justice, insults not the flag, the symbol, but stabs the heart of that sweet liberty for which Old Glory stands.

"I warn these American Boxers, whose zeal is entirely out of proportion with their patriotism, that the American people will not always wink at their travesty trials, but it will yet be demonstrated, in the interest of humanity, that a square deal is yet possible even for an American-born Chinaman. In these days, when the lives of many of our dear ones in China are in jeopardy, it behooves us to guard with jealous care the honor of our nation."

LETTERS TO THE TIMES.

[The Times freely publishes the views of correspondents without holding itself responsible for writers' opinions. Be brief, write plainly, state clearly. The space of 250 words, on the average, is sufficient for the expression of an idea or the presentation of a point. Well-written letters are liable to be declined merely on account of their length.]

Amplify.

LOS ANGELES, March 10.—[To the Editor of The Times:] The often-told event of the great Italian artist, Michael Angelo, visiting the studio of a brother artist and finding him dozing before a nearly-finished picture, took a crayon and boldly wrote over it "Amplius," is a story well to keep in mind at this time in relation to our municipal affairs.

We have so often pushed our pueblo lines back that there is danger of getting into the belief that our limit has been reached. These widening circles augur nothing of the kind. They are veritable earnests of what is to come, and of what is to be done. Outward pressure spells not dead lines, but more space. I am grateful that those gentlemen who have taken it upon themselves to relieve our city's water situation, have been blest with farsightedness; taking into consideration what her needs will be fifty years from now. Why shouldn't every department move up and take a position where it can look away forward in the same practical, aye, economical way?

Surely the park—the city ornamentation—department needs to. Especially when viewing our needs in the light of scientific statement. Why, to present, cutting out Griffith Park, which needs much to be done before it can be used by the public—we stand as a city at the bottom of the list in acreage per capita in the matter of parks. San Francisco, who never has an inch of soil in her Golden Gate Park until she makes it, puts us far into the shade in acreage per capita.

We are not a village any more. We are a city, growing awiftly and have been for years. New York has to look ahead and plan for an annual growth of 100,000 souls. Many believe, and I am anxious to be counted among that number, that, there are as many good reasons for Los Angeles adding 100,000 to its population each year as there are for the city of New York. All we need is to get these truths into the people's minds of our nation, as we have been doing, and the accretion easily follows. Say you, this sounds big. Why shoudn't it? It is a big subject. We are talking about a city with big prospects.

This leads up to what I wish to say, viz: Our nature ornamentation should expand out into the county, and further. The time has long since come when we should be thinking and working for boulevards, beauty spots and parks throughout Southern California.

First—We should ask the Legislature to create a non-political park commission to take up this work of amplifying; also ask that the Supreme Court be vested with the power of creating a treasury board, these two bodies acting jointly as custodians of any property that might be donated to the city for civic improvement. We should make it easy for our wealthy men to contribute to the public's pleasure and comfort.

Mr. Griffith gave to our city Griffith Park. That piece of property is now worth $1,000,000. Is he the only one to be mindful of our country's needs? Surely not. We are to have in many pieces of plain, valley, hill and seaboard. In fact, we must look forward for our stock in the national parks, beautiful retreats for eastern people.

Secondly—The Legislature should be asked to supply funds for the laying out and maintaining of these boulevards and parks. It would be a tremendously interesting investment.

Easily the State could turn over to the fund accruing from automobile licenses, and I don't see why the motorist would not be willing to pay more than he now does if we had the roads now so much need, improved in many ways.

Some of the parks might be planted with orange trees, and the people be allowed to enjoy the fruit. Emphatically we should have no orange trees in our parks for them. It would be a poor investment for some time, but always have a bower of orange trees as an inducement for newly married couples to visit us on their honeymoon tours.

American people love to spend money, and we should induce them to spend it here, and while here give them something for what they expend. Gratifying, never should we forget that we can do under our climate. We should not insist on wearing the garments of the cold East, when we can wear those of the beautiful tints of the rainbow.

There is no reason why we should not ever present a cheerful city, with people in gala attire. Even on the hot, sweaty, air-tight, fetid days we could give away to straw hats, and that the year round.

Why should a man wear a fur overcoat on his head that he may not be considered bald? Why shouldn't we have the appearances that make the impression that we have an environment different from our eastern neighbors and one that is worth having? As to our residences, we want roomy lots, with distinctive locations and cottages planned to suit.

Let us keep out tenements, and wherever possible make room. We have oceans of fresh air, room and space, and let us have the people have our beings in them. Let every house plan let there be room for "Amplius."

W. A. Park Commissioner.

Naturally.

The elderly lady who was passing through the shop of a dealer in knicknacks picked up a small basket and asked, "Are you sure," she inquired, "that this is real crocodile skin?"

"Absolutely certain, madam," replied the dealer; "I shot that crocodile myself."

"It looks rather soiled," remarked the customer.

"Naturally, madam," replied the salesman; "that is where it fell to the ground when it tumbled out of the tree."—Harper's Weekly.

FEBRUARY CIRCULATION OF THE TIMES.

The following are the sworn statements of the circulation of The Times for February, 1906:

STATE OF CALIFORNIA, COUNTY OF LOS ANGELES, ss.:
H. G. Otis, General Manager of the Los Angeles Times, being duly sworn, says that his oath, that the following is a correct record of the circulation of the Daily Times each day in the month of February, 1906:

1	48,090
2	48,410
3	48,410
4	48,660
5	48,960
6	48,960
7	48,960
8	48,210
9	48,140
10	48,580
11	49,000
12	48,800
13	48,800
14	48,800

Total
The average circulation for each day of February, 1905, was
The average circulation for each day of February, 1906, was

Showing an average increase over the corresponding month of 1905 of

Subscribed and sworn to before me this day of March, 1906.
(Seal)
Notary Public in and for the County of Los Angeles, State of California.

A. L. Dennis, being duly sworn, says that he is and has been for more than one year last past the circulation manager of the Los Angeles Times; that the above statement of the circulation for the month of February, 1906, is correct, and that the number of papers printed for each day of the month is as stated therein.

Superintendent of Circulation.
Subscribed and sworn to before me this day of March, 1906.
(Seal)
Notary Public in and for the County of Los Angeles, State of California.

E. E. Dolphin, being duly sworn, says that he is and has been for more than one year last past the foreman of the pressroom of the Los Angeles Times; that the above statement of the number of papers printed by said newspaper for each day of February, 1906.

Foreman of the Pressroom.
Subscribed and sworn to before me this day of March, 1906.
(Seal)
Notary Public in and for the County of Los Angeles, State of California.

[PUBLISHER'S NOTE.—The above figures are shown are practically the number of the papers being delivered from carriers, newsboys and country agents, and sold at the stands. Railway and mail subscriptions are permitted to return unsold copies, being the exception to the rule.

The Times guarantees a net paid average circulation for the month, year in and year out, greater than the combined circulation of any other two Los Angeles newspapers combined.]

The very finest creations of Stationery
Announcements
Visiting Cards
At Home Cards
Wedding Stationery
The most correct forms
SAMPLES AND ESTIMATES ON REQUEST
MONTGOMERY
JEWELERS AND DIAMOND MERCHANTS
Spring Street

"Tis only Six Days 'till Easter. You'll have to wear a new hat. Select your plume now. We'll deliver then.
Fitzgerald's
113 South Spring

LOS ANGELES TRUST COMPANY
2nd and Spring Sts.
Paid-Up Capital One Million Dollars
A savings account with this company will earn 4 per cent. compounded semi-annually, and is perfectly safe and tax exempt.

HF THE MARK OF GOOD CLOTHES
KNOW US FOR BEST VALUES

Remove your hat to these new blossoms from the hat tree. You will never put your old hat on again after you try on one of our spring "perfectos."

They just go to your head, naturally.

So off with the old and on with the new. All prices—right prices.

Harris & Frank
LEADING CLOTHIERS
337 to 341 S. Spring St.

Swell Oxfords for Street Wear

"Three-fifty" will buy the swellest low shoes for street wear at Staub's.

Kid, calf or patent leather—Military, Cuban or LXV heels; turn or welt soles; lace or button. The biggest variety of $3.50 low shoes in Los Angeles.

Complete stock of new Spring styles now ready for your selection.

Mail orders carefully filled. Send for Self-measurement blanks.

C. M. Staub Shoe Co.
Broadway, Cor. Third

Attend Our Great Introduction Sale Today As Advertised in all the Papers Yesterday as This is the Greatest Saving Event of the Season

H. F. VOLLMER & CO.'S
NEW CHINA STORE
513-515 South Broadway
NEXT TO EXAMINER BUILDING

LILY CREAM

Because Lily Cream is of uniform purity and richness it's best for children and all those in delicate health.

The "Lily Primer" just out, free for the asking

PACIFIC CREAMERY CO.
Los Angeles California

PROFIT FOR THE PULLMANS.

This Season's Travel to the Coast Has Broken All Previous Records.

"The Pullman Palace Car Company has much to thank Los Angeles for," said L. S. Hungerford, general superintendent of the company, yesterday at the Alexandria Hotel.

Mr. Hungerford in company with A. P. Clements, assistant general ticket agent of the company, arrived yesterday in Los Angeles and will spend the next month in Southern California.

"This winter's business, so far, has eclipsed that of any former year by a considerable margin," he continued. "A big part of this increase is due to the tremendous rush of tourist travel to Los Angeles."

According to Mr. Hungerford, the habit of traveling first class is growing on the American people. He said that he would not be surprised to see within the next ten years the majority of passenger trains made up of solid Pullmans.

"The common American citizen has money now, and insists on traveling first class," Mr. Hungerford said. "He rejects the idea of traveling in any manner but the best, and the Pullman company thereby rejoices."

If You Want to Go East C. Haydock.
Agent Illinois Central R.R., 228 South Spring.

Grandmother Silks
Sold here only—in black and colors
Frou Frou Black Silks $1.50

Coulter Dry Goods Company

Skinner's Satin
in all colors, 36 in. wide, $1.50 yd.
One Seam-O Crepe de China

Wool Dress Fabrics

An Attractive Exhibit

We ask you to view an exhaustive display of the new season's dress fabrics. It is richly representative of the world-wide sources from which the Coulter store draws its supplies—every weave likely to be worn by America's best gowned women being here in worthy grades and correct colorings.

Cream Dress Stuffs—*In splendid variety, materials suitable for gowns, suits and skirts, delicate stripes and checks of black, lavender, green or blue, the season's favorite, $1.50 yd.*

Wool Taffetas, *soft tan, gray, champagne, regatta and tartar blues and reseda shades, 48 inches wide, all wool, $1.25 yd.*

Shadow Nun's Veiling: *Everywhere else these goods are selling at $1.25 a yard. A consignment has just reached us, in ten different colors, which we shall mark for Monday's selling at $1 a yard.*

Lining Remnants, Half Price: *A large assortment of colors, in lengths up to 3 yards, at half price.*

A specially bought lot of moreens, in good colors, of 35c and 50c grade, on Monday, 25c a yard.

White Wash Goods

Much Reduced

Just when the demand is strongest for soft, cool white materials for summer wear, we pick up a quantity at prices which enables us to sell them below value.

Timely bargain, surely.

But how long do you think it will take us to sell them at such prices, and at such a time? There is need for hurry on your part.

Figured madras, in almost no end of new designs, 25c and 35c a yard, staple value at 35c and 50c.

White linen finish suiting, yard wide, 12 1-2c a yard, priced nearly always at 15c.

Embroidered Waist Patterns 50c

We want to clean up an odd lot of mercerized poplin waist patterns, with embroidered fronts and cuffs. They're qualities you would consider excellent value at $1.50 or $2. But cost cuts little consideration with us when we decide on a clearance. Choose from a number of attractive patterns, at fifty cents.

35c to $7.50
Laces At Half

Heavy selling is sure to bring lots of remnants; usable lengths, but they linger too long unless forced out at some shamefully low price.

Today all 1 to 4 and 5 yard pieces of 18 and 20-inch allovers—Valenciennes, Orientals, Venise, Pt. Lierre, appliqued and hand made Duchesse in white, cream and ecru, heretofore sold from 35c to $7.50, are buyable at half price—17½c to $3.75 a yard. Black appliques and embroidered chiffons, worth $2 to $7.50, also included, at half. There are about enough pieces in the lot to make one busy day's selling.

New Rugs Reduced

Good rugs—you won't have to read far to find that out. Unmatchable values—everyone who sees them will realize that at a glance.

Nubian Oriental rugs, 27x54, $1.75.
Wool Smyrna rugs, 30x60, $1.75.
Granite art squares, 9x12, $4.00.
Kymura art squares, 9x12, $5.40.
All-wool, extra super art squares, 9x12, $9.00.
Tapestry Brussels art squares, 9x12, $12.85.
Best quality Axminsters, 9x12, in floral and Oriental designs, while they last, $21.85.
Seamless Wiltons, 9x12, $27.50.

Bedspread Sale

Our large hotel trade gives us an outlet which warrants the buying of enough household supplies to overstock some stores.

And naturally we often get hold of quantities at heavy discounts. Here's a chance for you to share our savings:

11-4 hemmed crocheted bedspreads of $1.25 grade, $1 each.
Same size but heavier, $1.85 grade for $1.35.
12-4 size, finer quality, $2 grade for $1.65.
11-4 hemmed Marseilles bedspreads of $2.75 quality for $2.25; of $3.25 quality for $2.50.
12-4 hemmed Marseilles spreads of $4 quality for $2.90.
11-4 fringed cut corner crocheted bedspreads of $2 quality for $1.65.
11-4 fringed crocheted bedspreads of $2.75 quality for $2.35.
12-4 fringed Marseilles spreads of $4.50 quality for $3.35.

Not a week goes by without some extra good offering from the Coulter Silk Department. And they invariably bring quick and spirited response, increasing our silk trade to the point which makes remarkable values so frequent here. But first, a hint of our very newest silks.

Radium Silks

Paris has decreed gauzy silks for spring evening gowns, and here they are—in plain solid colors of all shades, 23-in. wide, $1; figured radiums in pin dots and stripes, soft finished, high luster, 24-in. wide, also $1. 45-in. figured radium, expressly for evening gowns, $1.75 and $2.00 a yard.

Fancy Silks 75c a Yd.

The best fancy silk offer we've made this season: Figured, checked, striped silks; just what you're on the lookout for to use in making up shirt waist suits, etc., broken lines of our new silks—taffetas, Louisines, Peau de Cygne, etc., the odds and ends of grades selling for (until today) up to $1.50. Widths 20 to 27 inches, 75c a yard.

Black Silks Under Value

About 750 yards of deep black velvet finish taffeta, 35 inches wide, an excellent quality for gowns, drop skirts and linings; without exception the very best value we ever offered, even in our Black Silk Sales; Monday and Tuesday, $1.25 quality, 97½c a yard.

On Monday only, 36-in. raven black soft finish taffeta of extra good $1.25 quality, for 95c a yard; 19-in. taffeta, worth 85c, for 65c.

Embroidered Robes $5.50

On Monday Only, Though

Not a collection of "backward" patterns—every robe is a style for which you'd gladly pay full price. But we've a limited quantity, suitable for street wear, handsomely and attractively embroidered on white lawn, full waist and skirt patterns, made by representative American manufacturers, which we can sell at $5.50 today.

Knit Underwear

We know there are many women who think there's no use expecting to find much of a variety in women's and children's knit underwear. If you have held that opinion we urge you to inspect our spring showing of women's and children's undergarments of every weight, style and texture suitable for present wear, from the finest things made to as low prices as good underwear can be sold for.

Business men and shoppers are regular patrons of our Fourth Floor Cafe. Open daily from 11.30 to 5.30 p.m. Prices moderate.

Coulter Dry Goods Co.

225-7-9 South Broadway
224-6-8 South Hill Street

We pay freight or express charges on all orders of $5 or over destined to points within Two Hundred miles of Los Angeles.

ROSE ROYAL

Is one of Ricksecker's fine perfumes. You know that anything bearing the name Ricksecker is of inimitable quality.

"Rose Royal" is a quaint fascinating odor, entirely different from any other rose perfume.

50c PER OUNCE.

Off Washington Drug Co.
352 SOUTH SPRING—Cor. FOURTH
S. F. BOTHWELL, Pres.
H. M. NEWLON, Sec.

KODAKS
Photo Supplies
Artists Materials
Picture Framing
Developing
Printing and
Enlarging
HOWLAND & CO.
PHONES 211
510 South Broadway

Homeopathic

PREPARATIONS. — We make a specialty of these remedies, both to supply customers' wants and to fill the prescriptions of homeopathic physicians.

DEAN IS NOW AT 214 S. SPRING ST. OFF DRUG CO., Formerly SALE & SON.

H. JEVNE CO.

Thurston's Silver Polish

Every housekeeper has her share of trials with metal polishes, and knows the difficulty of securing a polish of all-round satisfaction. Thurston's Silver Polish is a polish behind which we can place the Jevne guarantee. The very best for cleaning all kinds of metal—gold, silver, etc. Free from acids and will not scratch. Highly endorsed by manufacturers of silverware.
In powder form, 10-oz. package—20c.
Our new catalogue—just published—is free for the asking.

SMOKE JEVNE'S FINE CIGARS

208-210 S. SPRING ST.—WILCOX BUILDING

BOSTON BROWN BREAD

IN 5 AND 10-CENT LOAVES.

One day this week give us an order for Boston Brown Bread. Many people have said ours was the best to be had—i.e., the best they had ever used. It ought to be good, for it is baked in our own ovens, and no expense is spared.

WE ARE RELIABLE GROCERS.

Either Phone 950
Carr & Stephens
621-623 SOUTH BROADWAY

Good Cooking - - Clean Kitchen

You certainly do appreciate these two comfort essentials. Only possible when you use a CLASSIC GAS RANGE. Cheaper, cleaner, better cooking. Come and be shown.

Cass & Smurr Stove Co.
314-316 S. Spring St.

Men's straight last shoe in Gnu Calf. Price $6. In Ideal Patent Kid, $7.

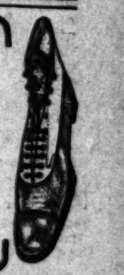

Wetherby-Kayser Shoe Co.
215 South Broadway

PLATES
CROWNS
BRIDGEWORK
—ONLY—
$4.50

For 15 days only, to demonstrate our painless methods and superior workmanship. Come at once and avoid the rush. All work guaranteed the very best that can be had anywhere, no matter how much you pay. Cleaning and examination free.

BROADWAY DENTAL PARLORS, 452 1-2 South Broadway.
Also open evenings and Sunday forenoons.

LIKE ASPARAGUS?

Never was a better time to indulge. Ours is particularly fine today. Stalks of good size, brittle and meltingly tender. Very reasonably priced.

Ludwig & Matthews
Phones 550 133-135 So. Main St.

THE WEATHER.

SAN FRANCISCO, March 11.—Weather conditions and general forecast: The storm is central in Western Nevada, being forced slowly southwestward by the area of high pressure over the Rocky Mountain region. Rain or snow has been general throughout the Pacific Slope. High southerly winds are reported at Point Reyes and the Farallones. The pressure is rising slowly over the Rocky Mountain region and falling along the coast. The temperature has fallen over Washington, Oregon, Idaho, Nevada and California except along the central coast. Conditions are favorable for rain Monday throughout California and snow and much colder weather in Nevada. Forecast:

San Francisco and vicinity: Rain Monday; brisk southwest wind.

Los Angeles and vicinity: Showers Monday; brisk southwest winds.

Sacramento Valley: Rain; cooler Monday; brisk southerly wind.

San Joaquin Valley: Rain; cooler Monday; brisk southerly wind.

Coast: Rain Monday; brisk to high southerly wind.

Nevada: Snow Monday; colder.

U. S. WEATHER BUREAU, Los Angeles, March 11.—[Reported by George E. Franklin, Local Forecaster.] At 5 o'clock a.m. the thermometer registered 53 deg.; at 5 p.m., 52 deg. Relative humidity, 5 a.m., 82 per cent.; 5 p.m., 96 per cent. Wind, 5 a.m., east, velocity 6 miles; 5 p.m., east, velocity 16 miles. Maximum temperature, 58 deg.; minimum, 40 deg. Rainfall past twenty-four hours, .21. Rainfall for season, 10.51. Barometer reduced to sea level.

Arizona: Scattered showers Monday and Tuesday.

Classified Liners.

Telephone your want advertisements. Ring up "The Times" any time of day or night, and secure prompt and careful attention. Rates one cent a word each insertion in the Daily; 1½ cents per word in the Sunday edition; minimum charge 25c.

"Liner" (classified) advertisements for Sunday insertion received over the counter or by telephone after 11 o'clock Saturday nights will be inserted under heading "Too Late to Classify."

The Times cannot guarantee accuracy or assume responsibility for errors of any kind occurring in telephoned advertisements.

Sunday real estate advertisements, to be classified properly, must be in The Times office before 10 o'clock Saturday nights. Rate 1¼ cents per word.

SPECIAL NOTICES—

PERFECT WOMANHOOD, PERFECT MANHOOD attained by becoming my pupil. Stop drugging yourself. Physio-therapy (as per my original system) cures disease by restoring normal conditions. No matter what is the matter how hopeless you may consider your case, DR. LEMAN'S INSTITUTE, corner W. Seventh and Flower sts., open evenings.

OUR CUCUMBER Removes and cures promptly Pimples and freckles. FANNY BRIGGS CAMP FACE COMPANY, 221 S. Hill st. $1.00 OUTFITS.

TEMPERACINE— A safe and sure home remedy against strong drink, tobacco, morphine and cocaine habits. FREE trial sample sent in plain envelope to any address. TEMPERACINE CO., Los Angeles, Cal., P.O. box 1035.

TELEPHONE YOUR "WANT" ADS. TO The Times. Special clerks are constantly in waiting at the other end of your 'phone to take your ad. Ring up any time of day or night. Sunset PRESS ONE. Home "THE TIMES." Rate, one cent per word in the Daily Times, 1½ cents per word Sunday.

NOTICE TO CREDITORS. I have this day, March 8, 1906 purchased the butter and egg route of Raymond Wilcox, in the city and county of Los Angeles. FRED ALTMAN. 12

TREATMENTS GIVEN IN THE HOME; scientific massage and bathroom treatments; Battle Creek methods; best of reference. Address NURSE, 305 S. Hill st. 'Phone Main 5607.

A SQUARE DEAL. I cure baldness, dandruff, falling of the hair, OR NO PAY. DR. LEMAN'S INSTITUTE, corner W. Seventh and Flower sts. Open evenings.

DR. SPRINGSTEEN'S MOUNTAIN ROSE, a most valuable remedy for women's diseases, can be found at its lately established headquarters, NO. 908 S. BROADWAY.

HOTEL CAPETOLA, SOUTH PASADENA. First-class in every respect, large grounds, moderate prices, families solicited. MISSION AND MERIDIAN STS.

CALIFORNIA STEAM CARPET CLEANING WORKS, cleans carpets; upholstering and repairing. 329 E. 6th. Tel. Main 718. Home 718.

MATHEW'S PAINT HOUSE, around the corner from 3rd st., formerly located at 240 S. Main st.

FEATHER PILLOWS RENOVATED AT JACKE FEATHER WORKS, 758 San Pedro. Tel. Sunset Main 1186, Home 4040.

GLOVE AND UMBRELLA MAKERS. Buy here at factory prices. Big assortment. 217 W. FOURTH ST. H. W. Heilman Bldg.

FINE WATCHES SHOULD KEEP ACcurate time. If yours don't see G. W. SHERMAN, 223 Mercantile Place.

FACIAL BLEMISHES REMOVED BY electricity. ALICE B. KORN, 355 S. Hill, room 7; ladies only.

BORDERS SAME PRICE AS PAPERS, best paint. $1.50 gallon. WALTER, 637 S. Spring.

LACE CURTAINS LAUNDERED BY HAND. Home 24719. West 351. MRS. HEATH.

RATE FOR ADS. UNDER THIS HEADING 10c per line; minimum charge 20c.

CHURCH NOTICES—Miscellaneous.

PENIEL HALL, 227 S. MAIN; NOON PRAYER meeting daily; gospel meeting every evening.

PERSONAL—Business.

PERSONAL—PROF. REDFERN, WORLD'S GREATEST PSYCHIC PALMIST AND ASTRAL DEAD TRANCE MEDIUM, always consult the best, to show you that he is above all others he will give his FULL LIFE READING FOR 50c THIS WEEK. Redfern asks no questions, tells secrets all questions is a trance, and before you say a word; calls you by your full name and tells the object of your visit. A secret you should know, the power of control; how to fascinate any one you desire; tells whom and when you will marry; if husband or wife is true or false; how to make those you love love you; even though a thousand miles away; how to succeed in business, speculation, lawsuits; how to marry the one of your choice; how to regain health, vitality; removes evil influences, locates buried treasures; cures nervous diseases; in fact, no matter what your trouble is, this marvelous man can help you. SATISFACTION GUARANTEED or no fee accepted; you to be judge. Remember the name and address REDFERN, 247 Hill, near Third st. Lady attendant. Private parlors. PERMANENTLY LOCATED IN MY OWN HOME. Hours, 10 to 8. 12

PERSONAL—TELEPHONE YOUR "WANT" ads. to The Times. Special clerks are constantly in waiting at the other end of your 'phone to take your ad. Ring up any time of day or night. Sunset PRESS ONE. Home "THE TIMES." Rate one cent per word in the Daily Times, 1½ cents per word Sunday.

PERSONAL—MRS. MASSON, THE NOTED London palmist, is at 322 S. SPRING ST. Readings are conscientious and scientific and give the precise information desired. HIGH-CLASS PATRONAGE SOLICITED.

PERSONAL — PROF. ALTHOUSE, CELEbrated palmist; acknowledged the brightest intellects as most remarkable reader of hands in this country. Also casts horoscopes. High-class patronage. 345½ S. SPRING.

PERSONAL — MRS. PARKER, RELIABLE palmist and life reader, business, law suits, mineral locations described. Speculations, love, travels, health; all affairs of life. 444 SOUTH SPRING, room 1. 50c and $1.

PERSON — SIGUNA, PSYCHIC, CARD reader and palmist, calls your full name, answers sealed questions. Palm reading 25c. 323½ S. SPRING. 17

PERSONAL — ACTING; NEW YORK School, stage make up, classes day and evening. BURBANK THEATER BLDG. 12

PERSONAL—TEAGROUND SYMBOL READings for professional and home practice. See educational column.

PERSONAL—COLUMBIA AND RAMBLER Bicycle Co., removed to 623 S. SPRING ST.

WANTED—Help, Male.

WANTED—AN ARCHITECTURAL draughtsman immediately. MAIN 261; HOME 7414. 12

WANTED—CARPENTERS; GIVE AS PAYment cash and piano. 633 SOUTH UNION. 12

WANTED—STEAM LAUNDRY HANDS, NO fees. Apply 206 MERCANTILE PLACE. 18

WANTED—GORDON PRESS FEEDER. 219-221 S. LOS ANGELES ST. 12

WANTED—DISHWASHER AT ONCE. 1460 SAN FERNANDO ST. 12

WANTED—Help, Male.

WANTED— HUMMEL BROS. & CO., EMPLOYMENT AGENTS. Established 1891. A strictly first-class reliable agency. All kinds of help promptly furnished. Satisfaction guaranteed.

118 and 118 E. SECOND ST., Between Main and Los Angeles streets. Largest and best equipped office on the Pacific Coast. TELEPHONE MAIN 569. HOME EXCHANGE 569.

WANTED— TOURIST EMPLOYMENT AGENCY, 407 and 408 Chamber of Commerce.

Male Help.	Female Help.
Butcher, $50.	Cashier, $30.
Baggage porter, $30.	Waitress, $25.
Baker's helper, $35.	Waitress, $25, resort.
Pantry helper, $30.	Girl, private family, $20.

All kinds of first-class help promptly furnished.

WANTED— JAPAN A. B. C. EMPLOYMENT AGENCY. Cook, waiter, porter, any kind of help, by day or contract.

Phone Home 5718, Main 1947.

862 S. OLIVE ST. 5

WANTED— CHARLEY NAKAMURA'S JAPANESE EMPLOYMENT AGENCY, 509 House and window cleaning. Waiters, cooks, porters, laborers, etc. 748 South Los Angeles st.

Telephone Main 1145; Home 6783.

WANTED— JAPANESE EMPLOYMENT AGENCY, 509 W. Sixth st. Main 2794. Home 3253. COOKS, WAITERS, PORTERS. Ranch hands, house and window cleaners. By day, hour or contract.

WANTED — PHOTO ENGRAVER; FIRST-class zinc etcher; open shop; union scale and union hours; one of the best-equipped shops on the Coast; only high-grade man need apply. HICKS CHATTEN ENGRAVING CO., Portland, Or. 13

WANTED—LOS ANGELES BUSINESS COLlege has a good chance for capable young man to superintend janitor work and take 9 months' course; salary and cash prize at graduation. Phone SECRETARY, 2196, Main 5576. 14

WANTED—SALESMAN TO HANDLE NEWest novelty, "White House Wedding;" set of 10 stereoscopic views of Alice Roosevelt's wedding. DILLINGHAM PRINTING CO., 315 W. Second st. Address D, box 161, TIMES OFFICE. 12

WANTED—FIRST-CLASS EXPERIENCED janitor, position of responsibility, in large office building; good wage; none but experienced men need apply. See W. M. LANE, with Wright & Callender, 319-323 S. Hill. 12

WANTED—35 TEAMSTERS FOR BEACH, 5 shovelers, 7 helpers, 3 warehouse men, 3 plasterers, 3 shinglers, 1 engineer, 2 dishwashers, 4 waiters, 2 porters. MRS. JONES'S EMPLOYMENT OFFICE, 316 W. Seventh st. 12

WANTED—HUSTLER AND FIRST CLASS solicitor for an old established water Co., with money and steady employment to right party. State experience and reference. D, box 154 TIMES OFFICE. 13

WANTED—MAN WITH GOOD REFERences to take charge of 10 acre lemon grove, East Hollywood, H. H. WELCH, corner Vermont and Franklin ave. Home phone 59104, Sunset Main 1061. 14

WANTED—BY AN ESTABLISHED FIRM, salesman familiar with building material trade; city experience preferred. Address B, box 30, TIMES OFFICE, stating experience and line. 12

WANTED—SMART YOUNG MAN TO ASsist in grocery store, must know the business, permanent to the right party. Apply with references, 2023 WEST 7TH ST. 12

WANTED — FIRST-CLASS COLORED coachman and yard man. Must know his business and have good references. Address B, box 161, TIMES OFFICE. 12

WANTED—FINE NEW PROPOSITION FOR active insurance man; guarantee and commission; best contract can be secured this month. 801 H.W. HELLMAN BLDG.

WANTED — ANY INTELLIGENT PERSON may earn good income corresponding for newspapers; experience unnecessary; send for particulars. Press Syndicate, Lockport, N. Y.

WANTED—20 LABORERS TO WORK ON dam for the SOUTHWESTERN ARIZONA FRUIT AND IRRIGATION CO., Sentinel, Ariz.; wages, $2 per day; steady work. 12

WANTED—A RELIABLE HANDY MAN TO care for horses, cows, etc., steady employment to right party. Address BURDY, Hot Springs Hotel, Elsinore, Cal. 13

WANTED — FIRST-CLASS BLACKSMITH, must be all around man, no horseshoeing; $5 per hour. HANFORD AGRICULTURAL WORKS, Hanford, Cal. 12

WANTED—A YOUNG MAN FOR CLEAN light and pleasant outdoor work, can make good salary. Apply SOFFEL DRUG CO., 7th and Vermont ave. 13

WANTED—PLAIN RANCH COOK, MUST bake bread, references required. Apply 415 NORTH MAIN ST., from 2 to 5 p.m. Monday or Tuesday. 12

WANTED—BUSHELMAN AND MAN TO make small jobs. ORLANDO KELLUM, Merchant Tailor, 309 E. First st, Long Beach, 13

WANTED—FIRST-CLASS EXPERIENCED licensed elevator operator. See W. M. LANE, with Wright & Callender, 319-323 S. HILL. 12

WANTED — FIRST-CLASS ELECTRICIAN and engineer to take charge of small plant; steady work. Address B. L. M'GANN, Sentinel, Ariz. 12

WANTED—EXPERIENCED MANUFACTURing jeweler; solicitor, good wages, $15 per week. Address C, box 37, TIMES OFFICE. 12

WANTED—YOUNG MAN THAT HAS HAD two years experience as mechanical dentistry. SCHIFFMAN DENTAL CO., 107 North Spring.

WANTED—GOOD MAN, ONE WHO UNderstands milking. Apply third house from Garvanza school, on Eagle Rock ave. 12

WANTED — AN EXPERIENCED REFRIGerator salesman; none other need apply. Address N, box 16, TIMES OFFICE.

WANTED—PLUMBER TO TAKE CONTRACT plumbing, cottage. Ave. 64 and Park Terrace. After 5, Call at 419 W. 8th. 12

WANTED — EXPERIENCED MAN (AND horses) to drive cattle over mountains. CALL 529 EDGEWARE ROAD.

WANTED — MAN WITH $200 WHO CAN handle painters' and carpenters' tools. Address D, box 130, TIMES OFFICE. 12

WANTED—FIRST CLASS PAPER HANGER to hang 110 rolls of paper, don't apply if not first class. 1170 EAST ADAMS. 12

WANTED—LICENSED DENTIST WITH ADvanced experience, preferred. SCHIFFMAN DENTAL CO., 107 N. Spring.

WANTED — CARRIAGE WOODWORKERS, trimmers and blacksmiths. O'BRIEN & SONS, San Francisco.

WANTED—BOYS 18 TO 20, FOR LIGHT outdoor work. Apply early this morning, 213 COMMERCIAL ST. 12

WANTED—A GOOD, ALL-AROUND MAN'S tailor as a partner. Call immediately, 912 TEMPLE.

WANTED—COAT MAKER, 107½ NORTH MAIN ST. room 12. 12

WANTED—Help, Female.

WANTED — EXPERIENCED COLORED woman to do chamber work; one not afraid of work. Call 511 WALL ST. Main 6762. 12

WANTED—A COMPETENT COOK FOR small private boarding-house. Apply Monday, 817 W. 3RD ST. 12

WANTED—YOUNG GIRL TO TAKE CARE of children and assist in housework. 24 CENTENNIAL ST. 12

WANTED—GIRL FOR GENERAL HOUSEwork, wages $25, no washing. 1116 WEST 20TH. Phone 23135. 12

WANTED—GIRL FOR GENERAL HOUSEwork in family of 2. Apply Monday, 2325 THOMPSON ST. 12

WANTED—SKIRT MAKERS AND FINishers and waistmakers. TERRILL, 338-340 S. HILL. 12

WANTED—A FIRST CLASS COOK, APPLY at 836 S. BURLINGTON AVE., Monday afternoon. 12

WANTED—EXPERIENCED BUTTONHOLE makers on vests. Good pay. 1125 CENTRAL AVE. 12

WANTED—A WOMAN FOR PLAIN SEWing. $4 per week. 1036 SOUTH BONNIE BRAE. 12

WANTED—WAITRESS, EXPERIENCED, good wages, DAILY CAFE, W. Second and Hill. 12

WANTED—WOMAN TO DO UPSTAIRS work, take care of child. 651 WESTLAKE AVE. 12

WANTED—SEAMSTRESS; ALSO APPRENtice. MISS DAY, dressmaker, 1006½ South Main st. 12

WANTED—GIRL FOR COOKING AND downstairs work. 1032 WESTLAKE AVE. 12

WANTED—A GOOD GIRL FOR GENERAL housework. Apply 1811 S. FLOWER ST.

WANTED—A GOOD HELPER FOR DRESSmaking; also an apprentice. 708A W. 9TH.

WANTED — EXPERIENCED CHAMBERmaids. Inquire at NATICK HOUSE. 13

WANTED — STARCH IRONER. MODEL HAND LAUNDRY, 569 Ceres ave. 12

WANTED—RELIABLE GIRL FOR GENeral housework. 1239 S. MAIN ST. 12

WANTED—A FIRST CLASS SKIRT HAND. Apply 353 S. HILL ST. 12

WANTED—GIRL FOR GENERAL HOUSEwork. 1545 W. 8TH ST. 12

WANTED—GIRL OR WOMAN TO CARE for baby. 242 EAST FIRST. 12

WANTED — BRIGHT YOUNG WOMEN. Apply 622 S. HILL ST.

WANTED—Help, Female.

WANTED—A NURSE MAID FOR YOUNG baby, must be thoroughly reliable and competent in every respect and of a willing disposition; position to be filled immediately to spend two months in California and then go East. Apply today, March 12, HOTEL GREEN, Pasadena, between 2 p.m., and 4 p.m. Room 569. 12

WANTED—3 NURSEGIRLS; LADY DISHwasher; 4 chambermaids; 3 second girls; 2 cooks; 6 housegirls; 5 waitresses; 1 housekeeper; 1 nainlady; 1 stenographer; 1 country girl. MRS. JONES' EMPLOYMENT OFFICE, 316 W. Seventh st. Main 9186. 12

WANTED—LADIES TO DO COPYING AND make fancy pillow tops in spare time at home; pays $5 to $10 weekly; we furnish material and teach you FREE. Call WOMAN'S NATIONAL ART EXCHANGE, 607½ S. Broadway, rooms 21-22. 17

WANTED — ENGAGEMENTS OF EMPLOYees for Tahoe Tavern at Lake Tahoe are now being made. Apply with references to F. W. RICHARDSON, Glenwood Hotel, Riverside.

WANTED — A GIRL TO BE GENERALLY useful in a shoe store; sew labels, put up stock, etc.; $5 per week. Address E, box 15, TIMES OFFICE. 12

WANTED—GIRL TO SEW IN OVERALL and shirt factory; machines run by power; beginners paid while learning; short hours and good wages. Apply BOSS OVERALL FACTORY, 344 New High st., near Temple st. 12

WANTED—WOULD LIKE GERMAN OR Swede woman or girl to do general housework in family of 2, call afternoons or evenings. 1028 W. 21ST ST. or Home phone 22894.

WANTED — ANY INTELLIGENT PERSON may earn good income corresponding for newspapers; experience unnecessary; send for particulars. Press Syndicate, Lockport, N. Y.

WANTED—A GOOD PLAIN COOK WHO IS also willing to do general housework from 9 till 4 daily, except Saturdays and Sundays, $15 per month. 1010 S. GRAND AVE. 12

WANTED—COMPETENT, RELIABLE WOman for general housework; new Westlake home. Steady place; $30 month, right party. References. 918 CARONDOLET ST. 18

WANTED—GIRL FOR SECOND WORK and to assist with care of 2 children. 1939 ALVARADO TERRACE, near Pico. Home phone 7250. 12

WANTED—GIRLS TO WORK AT OSTRICH feather sewing, curling and manufacturing; good sewers wanted. Apply CAWSTON OSTRICH FARM.

WANTED—WOMAN FOR CHAMBERWORK in rooming house, 50 cents for half day. Call after 2 o'clock. ELLIS HOUSE, 315 S. Broadway. 12

WANTED—TWO LADY SOLICITORS FOR leading medical journal; good pay. Apply between 12 and 1 o'clock Monday, 429 MASON BLDG. 13

WANTED—PLAIN RANCH COOK, MUST bake bread, light work, references required. Apply 1135 S. OLIVE ST., from 10 to 13 a.m. 12

WANTED—INTELLIGENT GIRL OR WOMan, who will be treated as one of the family, for light housework. 813 S. GRAND AVE. 12

WANTED—A GIRL TO DO SECOND WORK and help care for two children, ages 4 and 7. Call at 629 W. 18TH ST. Wages $25. 12

WANTED—TRY JONES' EMPLOYMENT Office for reliable help. JONES' EMPLOYMENT OFFICE, 316 W. Seventh st. Main 9186.

WANTED — NEAT GIRL FOR BAKERY, who is not afraid to work; must be experienced; references. 2521 CENTRAL AVE. 12

WANTED — APPRENTICE GIRLS TO work on custom pants; paid while learning. 254 S. BROADWAY, room 123.

WANTED — EXPERIENCED MANGLE girls; steady place. LOS ANGELES LAUNDRY CO., 631 San Fernando st. 13

WANTED—GOOD WILLING GIRL FOR general housework, four adults. 3651 KENWOOD AVE. West Adams car. 12

WANTED—APPRENTICES, WHO ARE handy with the needle, to learn the trade. Apply 853 S. HILL ST. 12

WANTED—GIRLS FOR STEAM LAUNDRY; steady work, good pay, no fees. Apply 206 MERCANTILE PLACE. 18

WANTED—FIRST-CLASS HAIR DRESSER and manicurist. Address box 24, TIMES OFFICE, Pasadena. 12

WANTED—A WAITRESS AT 436 S. SPRING ST., $9 per week. 12

WANTED—Help, Male and Female.

WANTED—EXPERIENCED MARRIED MAN to take charge of alfalfa ranch, must be thoroughly familiar with handling hogs and alfalfa. Want wife to cook for two or three men; good home, but very hot in summer. Address CLARENCE CONANT, Imperial, Cal. 13

WANTED—CALL AMERICAN EMPLOYment office for colored help. PHONE BLACK 5067.

WANTED—EXPERIENCED COAT MAKERS on ladies' coats, good wages. 511 W. 5TH ST. 12

WANTED—MAN OR WOMAN TO MAKE tailored skirts. TERRELL, 338-40 S. HILL. 12

WANTED— Male or Female Help. (To Learn Trades.)

WANTED — LADIES WE TEACH HAIRdressing, manicuring, facial massage, etc., rates reasonable. Call or write THE LOS ANGELES HAIRDRESSING COLLEGE, 204 Mercantile Place, suite 33. 12

WANTED — LADIES, WE TEACH HAIRdressing, manicuring, facial massage, etc., rates reasonable. Call or write THE LOS ANGELES HAIRDRESSING COLLEGE, 204 Mercantile Place, suite 33. 12

WANTED — YOUNG MAN LIVING AT home to learn mechanical dentistry. SCHIFFMAN DENTAL CO., 107 N. Spring.

WANTED— Situations, Male.

WANTED—SITUATION BY A FIRST-CLASS coachman and gardener, expert horseman and driver, doctor of plants, treating all diseases and insects, Palms included, care of lawn, greenhouse, etc.; strictly temperate; best references. Address A, box 4, TIMES OFFICE.

WANTED— All kinds of garden work. All kinds of garden work. All kinds of garden work. FLORES & CO., landscape gardeners, jobbers, and contractors, 138 South Spring street. Phones Main 1610. Home 2663. 17

WANTED—COACHMAN WANTS POSITION, thoroughly experienced in all branches of the business, single, age 28, not afraid to work. Will be disengaged Friday. Best reference. Address C, box 40, TIMES OFFICE. 13

WANTED—A JAPANESE, EXCELLENT cook, who can speak English, wants position in family. R. KONO, s.s. 'Phone Main 8997; Home 'Phone 2967. 12

WANTED— JAPANESE EMPLOYMENT BUREAU, Phone Broadway 4621, 503 S. Olive. 13

WANTED—ABLE BODIED MAN WANTS to work three or four hours every morning, no liquor or tobacco interests, need apply. C. F. M., 1325½ TEMPLE ST. 12

WANTED—POSITION BY EXPERIENCED young man in general merchandise or grocery store, in city or country. Address D, box 117, TIMES OFFICE. 12

WANTED—THOMAS SMYTH (COLORED) would like work as general utility man with private family; satisfaction guaranteed. 'PHONE MAIN 4018. 12

WANTED—JAPANESE WANTS A POSItion as waiter in private family or hotel; speaks well. WESLEY. Tel. Main 2800. 527 DUCOMMUN ST. 12

WANTED — YOUNG MAN WITH COLLEGE education and a desire to make good wants an office position. Address D, box 16, TIMES OFFICE. 13

WANTED — CARPENTER WANTS WORK; will work cheap; repairs or remodeling my specialty. Phones EAST 272, HOME 21068.

WANTED—MEAT CUTTER AND FIRST class shop man, wants position, local reference, would leave town. HOME PHONE 22677.

WANTED — PRIVATE PLACE BY FIRST-class gardener, Scotch; single, excellent references. Address A, box 45, TIMES OFFICE.

WANTED—COACHMAN AND GARDENER, understands care of automobile; wants situation. Address B, box 141, TIMES OFFICE.

WANTED — EXPERIENCED (OUTSIDE) chattel loan man; steady position; good wages. Address D, box 173, TIMES OFFICE.

WANTED — BUTCHER, ALL AROUND, wants situation, city or country. Address C, box 84, TIMES OFFICE. 12

WANTED—POSITION AS SALESMAN OR bill clerk; 5 years last position. Address C, box 129, TIMES OFFICE. 12

WANTED—PAINTING, TINTING, PAPERhanging for cash, groceries, anything. Phone WEST 4385.

WANTED — CUTTER AND PRACTIcal tailor wants situation. Address D, box 7, TIMES OFFICE.

WANTED—CARPENTER WORK, DAY OR job. PHONE HOME 24998.

WANTED— Situations, Female.

WANTED—SITUATION BY FIRST-CLASS nurse, confinement or other; reference. PHONE 7420.

WANTED—LACE CURTAINS WASHED BY hand, 25c pair. Rear 524 SAN JULIAN ST.

WANTED—FIRST-CLASS WASHING AND ironing done at home. TEL. MAIN 8347.

WANTED—HAND LAUNDRY, 1483 W. 36TH ST. Home Phone 24421. Sunset 4259. 12

WANTED—TO DO LAUNDRY WORK OR house cleaning, MAIN 5720. 12

WANTED— Situations, Female.

WANTED—A YOUNG WOMAN OF REFINEment, excellent education and sunny disposition, wants position as lady's companion or as nurse or secretary or to care for children; writes good hand; highest references. Address C, box 146, TIMES OFFICE. 12

WANTED — REFINED YOUNG WOMAN, cheerful and kind disposition; fully competent, desires position as companion or to care for invalid. Address C, box 192, TIMES OFFICE.

WANTED — YOUNG FRENCH LADY, 25, wishes a situation as general housekeeper where she can learn English. Address C, box 138, TIMES OFFICE. 12

WANTED—PLACE TO COOK OR LIGHT house work, small family preferred. Tel. Main 9641. 818 EAST 3D ST. Mrs. M. C. 12

WANTED — RELIABLE GERMAN GIRL wants general housework and cooking. Ring up Monday, SOUTH 1972. Wages $25. 20

WANTED—PUBLIC STENOGRAPHER, ALL kind of copying, mimeograph, etc., 215 L. A. TRUST BLDG. Home 3023, Main 2686. 15

WANTED—AN ELDERLY GERMAN LADY wants situation, good cook. Call Monday morning, 762 MAPLE AVE. 12

WANTED— Situations, Male and Female.

WANTED — A YOUNG JAPANESE COUPLE with 5-year-old girl want position in the family; both understand cooking. P. O. BOX 428. 12

WANTED— Agents and Solicitors.

WANTED—AGENTS WANTED. We want all agents and brokers to know that they can work on lot sales in THE McCARTHY COMPANY'S GREATER LOS ANGELES TRACT. Main office in our own building, 203 North Broadway, or go direct to branch office, 64th and South Main street. Moneta avenue car. The best GOOD lots on the market today. Low prices—Easy terms.

WANTED—AGENTS, S. F. CORPORATION opening up Southern California territory with guaranteed investment proposition; exceptional opportunity for you to make money if you are a hustler. Call 915 UNION TRUST BLDG.

WANTED—LADIES AND GENTLEMEN, all or part of your time to represent reputable company, big profits; pleasant work; no books or insurance. Call any evening, 7 to 9, till 8, SUITE 14, 651 Ruth ave. 17

WANTED—A GENERAL AGENT CAN SEcure exclusive control to local factory's output for southern territory. WESTERN FIRE APPLIANCE CO., 916 Market st., San Francisco. 12

WANTED—RELIABLE AGENTS TO SELL accident and health insurance. Room 206, 709 S. SPRING. 17

WANTED—WE HAVE A GOOD PROPOSItion to offer you. ROOM 2, Burbank Theater Bldg. 13

WANTED— Partners.

$3250 BUYS A HALF INTEREST IN ESTABlished automobile repair shop and garage stock, machinery, etc.; will invoice over $950; a little mint in heart of city; only practical man need apply, to handle all money, books, men. Address Z, box 141, TIMES OFFICE. 13

WANTED—PARTNER IN A CIGAR MANufactory, that can be made to clear $600 per month. One that will require an investment of $1250 with service. The money goes into the business. This is worth looking up, and if you mean business, call and see M. J. GREGORY, GOLDEN STATE REALTY CO., 421 S. Spring st., L. A. Both phones Ex. 56. 13

WANTED—A BRIGHT MAN OR LADY TO buy an employment office or take interest in one-half of real estate office, of the best paying business in the city; a good proposition for the right one. See H. JONES, Real Estate Office, 316 W. Seventh st. 12

WANTED—PARTNER WITH FEW THOUsand dollars. Have manufacturing establishment and 2 stores. Ladies' suits and cloaks, and cannot attend to it all. Clean profit of $100 per week. For further information apply R. ROSS, 213 Mercantile Place. 17

WANTED — PARTNER; A FIRST-CLASS opportunity; we want good business people; about $3000 required. Address C, box 9, TIMES OFFICE. 13

WANTED — PARTNER IN THE LIQUOR and restaurant business; $1500 required. V. BENTZ, Anaheim, Cal.

WANTED— Work by the Day.

WANTED—DAY'S WORK, HOUSEWORK or washing. Phone 6092. Ring up at night.

WANTED—TO WORK BY THE DAY, OR wash to bring home. PHONE MAIN 6605. 13

WANTED— To Rent.

WANTED—TO RENT UNFURNISHED, A 7 TO 10-ROOM HOUSE. WESTLAKE OR S. W. WE HAVE AN EXCELLENT TENANT WHO WILL TAKE A YEAR'S LEASE. MINES & PARRISH, 315 S. HILL ST. 12

WANTED—FURNISHED COTTAGES, FLATS and large residences for large number customers, (many just arrived) now ready to hire furnished and vacant places everywhere. See PHOENIX, 202 and 204 Grant Bldg. 12

WANTED—BY TWO LADIES, A FURNISHed cottage or flat of 4 rooms, in good neighborhood. State terms and particulars. Address C, box 186, TIMES OFFICE. 13

WANTED— To Purchase. Real Estate.

WANTED—TO PURCHASE 5 OR 6-ROOM new modern cottage, Boyle Heights, Euclid Heights or Brooklyn Heights; must be north or east front, and must be 50-foot lot, in good, desirable locality. Please give lowest price and best terms.

A. C. EASTON, 222 S. Spring st.

WANTED—TO PURCHASE UNIMPROVED lot in Boyle Heights, Euclid Heights, Brooklyn Heights. Must be 50 feet front, and either north or east front. Not over two or three blocks from car line. Please state price and best terms. This is for purchaser, not for listing. Apply A. C. EASTON, 222 S. Spring. 13

WANTED—COMPANY OF EDUCATED AND refined people want large tract of good agricultural land near Los Angeles for homes. Also some beach property—acreage. Address PEOPLE'S COMMONWEALTH, 1234 S. Figueroa st. Home phone 4855.

WANTED—TO PURCHASE. We have a purchaser for 5 or 10-acre walnut ranch with house and barn. Water rights for pumping plant. Rivera, El Monte or Whittier district. SENTOUS REALTY CO., 217½ W. 1st st.

WANTED—WE HAVE CUSTOMERS FOR 4, 5 and 6-room houses, $200 to $500 cash, balance $20 to $25 per month. Line with us for quick sales. SOUTHWESTERN SECURITIES COMPANY, 12 503 H. W. Hellman Bldg.

WANTED—TO PURCHASE FROM OWNER, 4 or 5-room modern cottage in Boyle Heights, good location, near car line, $200 cash, $20 per month. Must have within few days. W. L. CRAIG, 227 Laughlin Bldg. Phones 5321—Broadway 4750.

WANTED—I HAVE A CUSTOMER FOR A 6-room strictly modern cottage; must be a 50-ft. lot, north of Jefferson and east of Hill-dale; if you want to sell right call at W. P. CHAPPELL, 649 Pac. Elec. Bldg. Main 4254, Home 7760. 12

WANTED — SUBURBAN ACREAGE AND ranches anywhere between Los Angeles and the ocean. Send us a description and lowest cash price; improved ranches preferred. ROBERT MITCHELL CO., 345 S. Broadway. 13

WANTED—WE HAVE CASH BUYERS FOR lots south of Jefferson between Main and Figueroa. ANGELL & CO., South 2662. 5100 Moneta. Home 25180. 3204 S. Main.

WANTED—CALIFORNIA HOMES, GROVES, acreage, ranches, for clear Middle West farms; come farms, increasing rapidly and cash; describe yours fully; value. OWNER, 302 Pay Bldg. 29

WANTED— A syndicate of four are looking for an investment, about $40,000; we prefer to deal direct with owner. D, address E, box 35, TIMES OFFICE.

WANTED—TO BUY A COTTAGE, SIX-ROOM modern cottage; prefer to deal with owner; give definite location; price and full particulars. Address B, box 170, TIMES OFFICE. 13

WANTED—WE HAVE A CUSTOMER WITH ready cash to buy a lot in Ocean Park or Venice at a bargain. CHAS. F. HILDESHEIM & CO., 1424 Pier ave., Ocean Park.

WANTED — I WANT SUBURBAN HOME OF 8 or 10 rooms on 2 to 5-acre lot for from $5000 to $10,000; must be bargain and close to city. B. BINGHAM, 140 S. Broadway. 12

WANTED—AT ONCE FOR CASH, LOT 60x200 or larger, along Long Beach line, inside 8th street or Pasadena line, close in. W. J. BURT & CO., 434 Bryson Bldg. 12

WANTED — BUILDER WANTS LOT ANgeleno Heights, pay cash; state location, price. Address D, box 96, TIMES OFFICE. 12

WANTED—THE BEST PIECE OF PROPERty t at $2000 cash will handle for quick turn. Agents answer. B, box 167, TIMES OFFICE.

TO LET— Flats.

TO LET— MODERN FLATS, WATER FREE. 310—4 rooms, 204 N. Fremont. 312—3 rooms, 234 S. Figueroa. 314-5—221 N. Figueroa, 3 rooms. 314—4 rooms, 212 N. Fremont. 716—4 rooms, 1911½ Ninth st., furnished. 716½—4 rooms, 1903 E. Ninth st., furnished. 716—4 rooms, 213 N. Fremont, furnished. 716—4 rooms, 234 S. Figueroa, furnished. 716—4 rooms, 204 N. Fremont, furnished. 716—6 rooms, 1019½ Diamond. 716—4 rooms, 1141 W. First. 716—4 rooms, 1139 W. First, furnished. 918—5 rooms, 232 N. Fremont, furnished. T. WEISENDANGER. N.W. cor. Seventh and Hope sts.

TO LET— TO LET— TO LET— TO LET— TO LET—

There is for rent one of those nice ground-floor unfurnished apartments in the HOOVER APARTMENT HOUSE, at 2040 S. Hoover st.; also one on upper floor; everything modern; separate bath and toilet; 3 rooms and alcove; halls beautifully furnished and kept in order by housekeeper; yellow University car; go and see them or inquire of

MRS. RISING, THE HOOVER APARTMENTS, Sunset West 4000. 2040 S. HOOVER ST. 17

TO LET— Furnished or Unfurnished.

TO LET—B AND C APARTMENTS, UNFURnished suite of 3 large, sunny rooms and kitchen; also furnished cottage in the rear. 345 S. HOPE. 18

TO LET — 2 NICE LARGE ROOMS, ON first floor, furnished or unfurnished, for housekeeping; between two car lines; gas for cooking; use of telephone. 137 W. 16TH ST.

TO LET— Flats.

TO LET—FOUR-ROOM UPPER FLAT, NEW building, close in; all modern conveniences; sightly, healthy location. 646 N. HILL ST.

TO LET—NICE 6-ROOM LOWER FLAT AT 1234½ S. Grand ave., $20 per month. Apply 122 W. THIRD, room 301. 12

TO LET — 4-ROOM SUNNY FLAT; NEW and modern; fine, high location, close in. 678 LUCAS AVE. 'Phone Main 5884. 13

TO LET—MODERN 6-ROOM FLAT, 1234 San Julian, 518. Telephone MAIN 6647. 13

TO LET—5-ROOM MODERN FLAT. Apply 1225 W. 11TH ST. 12

TO LET— Rooms.

TO LET—ROOMS AND B... wanted; country, where in the city, why not ... the orange and walnut ... board and room, fishing, hunting; commutation ... MERCIAL HOTEL, ... prop.

TO LET— Houses.

TO LET—UNFURNISHED ... 1547 Vermont ave., 4 ... porcelain bath; rent $...

644½ N. Hill, new 4-... convenience.

8-room 2-story house, ... electricity, porcelain ...

9-room 2-story house, ... tricity, porcelain bath.

5-room modern house, ... gas, electricity, porcelain ...

½ double cottage, W. ... bath, $30.

If you are looking for a ... or apartment, come to us ... to fur

TO LET—
Rooms and [illegible]

TO LET—ROOMS AND BOAR[illegible] wanted; country; when you [illegible] in the city, why not [illegible] the orange and walnut [illegible] board and room, $6 week; [illegible] hunting; communication [illegible] MERCIAL HOTEL, Anaheim [illegible] pon.

TO LET—
Houses.

TO LET—UNFURNISHED [illegible] 1847 Vermont ave., 6 rooms, [illegible]

[illegible] N. Hill, new 4-room [illegible] convenience.

6-room 2-story house, 122 W. [illegible] electricity, porcelain bath.

[illegible]-room, 2-story house, [illegible] tricity, porcelain bath, [illegible]

5-room modern house, near [illegible] gas, electricity, porcelain bath, [illegible]

¼ double cottage, W. 17[illegible] bath, $35.

If you are looking for a [illegible] or apartment, come to us [illegible] to furnish you a list of up[illegible]

EDWARD D. [illegible]
216 W. Second st.
19 Members L. A. Real [illegible]

TO LET—HOUSES.
$18—6-room cottage, 1401 W. [illegible]
$25—6-room new cottage, 167 [illegible] will sell for $3200; terms [illegible] month.
$35—6-room house, 1477 [illegible] will sell for $4000; terms [illegible] month.
ALLISON BARLOW, 327 S. [illegible]
128. Phone—Home 405, Main [illegible]

TO LET—RYDER REALTY [illegible]

To rent, desirable furnished [illegible] cottages, houses and flats [illegible] cialties. You will save time [illegible] seeing our list. Free. 230 [illegible]
RYDER REALTY [illegible]
230 Mercantile Pl[illegible]

TO LET—
$16 No.—4-room flat.
$25 No.—6-room flat. Valen[illegible]
$18 No.—6 rooms, 46th st.
$30 No.—5 rooms, 23d st.

M. M. DAVISON & SON, Real [illegible]
Co. Bldg.

TO LET—SMALL HOTEL, [illegible] restaurant and 16-room [illegible] (not together or separate); all [illegible] in good location; [illegible] OWNER, 329 Pasadena ave.

TO LET—UNFURNISHED, [illegible] 7-room house and [illegible] all conveniences; clean [illegible] barn, flowers.

TO LET—CORNER HOUSE, [illegible] six rooms, bath, all [illegible] water paid; no children [illegible] 13th. Telephone OWNER, Wal[illegible]

TO LET—HOUSES, FLATS AN[illegible] furnished and unfurnished, [illegible] the city. MINES & [illegible]

TO LET — 6-ROOM MODERN [illegible] Maple ave.; solar and [illegible] also 5-room house, $22, close [illegible] IVING, Arlington Bldg.

TO LET—HOUSE 1218 S. [illegible] South, $25; water paid; no [illegible] 997.

TO LET—A 10-ROOM HOUSE, [illegible] can be used by 2 families [illegible] DR. BABCOCK, 317 Braly Bldg.

TO LET—A 10-ROOM HOUSE, [illegible] can be used by 2 families [illegible] DR. BABCOCK, 317 Braly Bldg.

TO LET—A FINE 8-ROOM [illegible] Jefferson, in good condition, [illegible] 317 Braly Bldg.

TO LET—8-ROOM HOUSE, [illegible] 427 E. 24th; water [illegible] Jefferson.

TO LET—NICE NEW 7 ROOM [illegible] good neighborhood, $30. Apply [illegible] AVE.

TO LET — MODERN 6-ROOM [illegible] Watseman. Call at [illegible] for key.

TO LET—NEW 8-ROOM [illegible] Highland Park. Call 703 W. [illegible]

TO LET—6-ROOM COTTAGE, [illegible] 118 E. AVE. 37, near Pasa[illegible]

TO LET—MODERN 6-ROOM [illegible] AVE. 37, near [illegible]

TO LET—6-ROOM COTTAGE, [illegible] ST. AVE., $21 a month.

TO LET—6 ROOM COTTAGE, [illegible] ST. 415.

TO LET—
Furnished Houses.

TO LET — FURNISHED [illegible] elegantly located residence [illegible] improvement, southwest part [illegible] cottage furnished to let, [illegible] swell 9-room furnished [illegible] st., and 6-room furnished [illegible] PHOENIX, 202 Grand [illegible]

TO LET—8-ROOM MODERN [illegible] pletely furnished, large [illegible] tiful hall, furnace, [illegible] tinental breakfast; bath [illegible] taneous heater, electricity, [illegible] 1[illegible] W. 3d st.

TO LET—BEAUTIFUL 6-[illegible] elegantly furnished, [illegible] flowers and good [illegible] ceptable party for [illegible] THE BURCK-GWYNN CO., [illegible] 6715.

TO LET—AT 346 W. [illegible] plendidly furnished, with [illegible] 8-room house, [illegible] chine, house never [illegible] months or one year.

TO LET — DESIRABLE [illegible] of 7 rooms, furnished [illegible] best table, large grounds [illegible] CAPITOLA, Main [illegible]

TO LET—$45; 10-ROOM [illegible] completely furnished, [illegible] BARLOW, 317 S. [illegible] home $35. Home [illegible]

TO LET—7-ROOM HOUSE, [illegible] electricity, [illegible] West [illegible]

TO LET—BEAUTIFULLY [illegible] elegantly furnished, [illegible] flowers and good [illegible] ceptable party for [illegible] THE BURCK-GWYNN CO., [illegible] 6715.

TO LET—AT 346 W. [illegible] plendidly furnished, with [illegible] 8-room house, [illegible] chine, house never [illegible] months or one year.

TO LET — DESIRABLE [illegible] of 7 rooms, furnished [illegible] best table, large grounds [illegible] CAPITOLA, Main [illegible]

TO LET—$45; 10-ROOM [illegible] completely furnished, [illegible] BARLOW, 317 S. [illegible] home $35. Home [illegible]

TO LET—7-ROOM HOUSE, [illegible] electricity, [illegible] West [illegible]

TO LET—BEAUTIFUL 6-[

Classified Liners.

FOR SALE—
City Lots and Lands.

FOR SALE—MANUFACTURING SITE. $25,000
On Wilson, Sacramento and Bay sts., 12 lots, with 9 houses; latter rented for $130 per month; land about $60x220; excellent switch facilities; splendid investment.
BALMER & SON,
12 Exclusive Agents, 325 Mason Bldg.

FOR SALE—FORCED SALE.
$650—50x180, Brent street, near Temple. Fine elevated and sightly location, cheap at $1100, but must be sold at once. P. M. PHELPS, 215 Fay Bldg.

FOR SALE—
THE M'CARTHY COMPANY'S (new)
GREATER LOS ANGELES TRACT.
21

FOR SALE—CROCKER ST., BETWEEN 8TH and 9th sts.; lot 35x110 with 5-room cottage; will sell at sacrifice; good investment. Particulars, 707 JOHNSTON BLDG., 4th and Broadway. 13

FOR SALE—A BARGAIN, GOOD FOR 3 days only, 2 nice lots, close in, near car line, $600 each; $130 cash, balance small monthly payments. 1306 E. ADAMS. Phone South 2606. 13

FOR SALE—
THE M'CARTHY COMPANY'S (new)
GREATER LOS ANGELES TRACT.
21

FOR SALE—50 FT. LOT, $1400, ON MONETA ave., big bargain. Owner, 426 S. SPRING. 17

FOR SALE—
Business Property.

FOR SALE—
S.W. CORNER OF COMMERCIAL AND VIGNES STREET.
IMPROVED WITH 2-STORY, 11ROOM HOUSE AND A 5-ROOM COTTAGE.
INCOME $60 MONTH.
LOT 50x104.
PRICE $300 PER FOOT.
JONES & RYDER LAND CO.,
SOLE AGENTS.
12 218 W. THIRD ST.

FOR SALE—
ON CROCKER STREET.
BETWEEN FIFTH AND SIXTH STS.
—52x110—
IMPROVED WITH 6-ROOM COTTAGE.
PRICE $5000
HALF CASH.
JONES & RYDER LAND CO.,
218 W. THIRD ST.
BUSINESS PROPERTY DEPT. 12

FOR SALE—
SAN PEDRO STREET,
BETWEEN FIFTH AND SIXTH STS.
IMPROVED WITH 6-ROOM COTTAGE.
LOT 50x150.
PRICE $22,000.
HALF CASH.
JONES & RYDER LAND CO.,
12 218 W. THIRD ST.

FOR SALE—
ON CROCKER ST.
BETWEEN FOURTH AND FIFTH STS.
—52x150—
IMPROVED 5-ROOM COTTAGE.
PRICE $6700.
THIS IS A GOOD BUY.
JONES & RYDER LAND CO.,
218 W. THIRD ST.
BUSINESS PROPERTY DEPT. 12

FOR SALE—
MAIN STREET.
OPPOSITE NEW FEDERAL BUILDING.
THE BEST INCOME PROPERTY ON THAT STREET TODAY, AND CAN BE PURCHASED AT REAL VALUE. NOW PAYING BETTER THAN 6 PER CENT. ON ASKING PRICE. CAN BE MADE TO PAY 8 PER CENT. WITH NEW LEASE. INVESTIGATE BEFORE TOO LATE.
H. E. NEEDHAM & CO.,
619-20 H. W. HELLMAN BLDG.
PHONES—MAIN 1767, HOME 1181. 13

FOR SALE—
$15,000—Modern 4-flat building in fine location near SEVENTH AND GARLAND, lot 62x125.

$27,000—BARGAIN; corner 55x125, only two blocks from BROADWAY AND SECOND; A SOLID BRICK BUSINESS BLOCK; the best buy in the city.

COGSWELL & MOYER, 612 Frost Bldg.,
Second and Broadway.
Members Realty Board. 6

FOR SALE—
CHOICE WAREHOUSE PROPERTY CHEAP.
—$1450—
60x145 WITH R.R. SPUR.
Sole agents, CONWAY & KESSLER,
405 Laughlin Bldg.

FOR SALE—BY
BARRY BROS.,
329-329 BRADBURY BLDG.
50x140, SOUTH MAIN NEAR ADAMS; $250
PER FRONT FOOT. IF YOU HURRY.

FOR SALE—EAST NINTH ST.
—52x150—
ALLEY ON SIDE.
Good store building and 4-room cottage now occupied under lease, paying better than 6 per cent., the location for business and best buy on the street; only 1¼ blocks from HAUSER'S BIG PACKING PLANT.
I have option and can guarantee delivery.
17 THEO. G. PITCH, 226 W. Fourth st.

FOR SALE—
CERES AVE.,
NEAR ARCADE DEPOT.
—50x130—
IMPROVED WITH 5-ROOM COTTAGE.
INCOME $15 MONTH.
PRICE $500.
JONES & RYDER LAND CO.,
218 W. THIRD ST.
BUSINESS PROPERTY DEPT. 12

FOR SALE—ABOUT AN ACRE OF LAND on Santa Fe R.R., with switch, near the Cudahy Packing Co., $5000; nothing better in the city; also warehouse sites and factory location between the bridge and Llewellyn Iron Works; nearest points to depots available.
HENRY S. WOOLNER & CO.,
Phone 1253. 119 S. Broadway.

FOR SALE—
A FOOT. $68
On Washington street, close in; think for a minute of 199x126, a close in business property on Washington for this price. If you are interested see about it at once, it will go quick at this price. W. J. BURT & CO., 434 Bryson Bldg. 13

FOR SALE—WAREHOUSE SITE.
$2300—Corner on alley on Bay street, lot 40x140, with 6 room house, remember this is on the spur track of the Salt Lake.
$2000—52x132 on Santa Fe ave., 2 cottages, this is a snap.
WHITE & NEWBY, Sole agents, 341 Huntington Bldg. Main 6654. Home 6252. 13

FOR SALE—
A BARGAIN!!! INCOME PROPERTY.
Choice corner situated at Avenue 23 and Pasadena ave.; beautiful surroundings; near two car lines; large lot with two modern houses. For further information see owner,
13 L. R. JOHNSON, 115 Avenue 22.

FOR SALE—FINE BUSINESS PROPERTY; 2 large stores, 11 large rooms above; fine 3-room up-to-date house, upstairs; fine view; an exceptionally fine location; 1 block from depot; great railroad center through which all the roads lead to and from; fine, dry climate; title perfect. Address D, box 61, TIMES OFFICE.

FOR SALE — FACTORY SITE; OVER 900 feet frontage on main line Santa Fe Railway, over 200 feet deep; or less than $30 per front foot; all inside city limits. This cannot be duplicated. Quick action necessary. COOPER & CUDDEBACK, 213 S. Broadway, room 227. 12

FOR SALE—
HILL STREET, BETWEEN 10TH AND 11TH, 50x150 TO ALLEY; $27,000 WILL HANDLE.
H. E. NEEDHAM & CO.,
12 619-20 H. W. HELLMAN BLDG.

FOR SALE—$11,000; ¼ CASH. IF YOU WANT an income property nicely located, southwest, that will bring you 10 per cent. net on your investment, you want this, large lot and on entirely new and substantial improvement. Buyers call up MAIN 1499. 13

FOR SALE—I HAVE A VALUABLE PROperty suitable for factory purposes inside city limits; 900 feet on Santa Fe Railroad by 230 feet deep. Low price for quick cash sale. Address E, box 138, TIMES OFFICE. 12

FOR SALE—BUSINESS PROPERTY.
By owner, 126 W. Pico, 50x207; improvements, 10-room house, $500 a front foot. Apply 440 S. Spring st. L. B. ZIEGLER. 13

FOR SALE—
$250 foot, large lot 118x165 on the only vacant lot on the east side of Hope street, between 8th and 9th, worth $500 per foot today. W. H. OREAR, 404-5-10 Johnson Bldg.

FOR SALE—SPECIAL FOR TEN DAYS: 2 corner, 300 feet frontage on city street; good investment or for school, sanatorium or hotel; quickly. Address Owner, P.O. box 922. 12

FOR SALE—$34,000; 75x110, WITH 3 5-ROOM cottages, Kohler near Ninth st.; fine for apartments. BEN WHITE, 304 Bryson Blk. 12

FOR SALE—
Business Property.

FOR SALE—HILL STREET.
NORTHEAST CORNER, 14TH AND HILL, 104 FEET ON HILL, 130 FEET ON 14TH. EAST 5TH ST.
52x288 FEET. 3 NEW STORES, RENTS $150 PER MONTH.
—ALSO—
MAIN ST. NORTH OF 18TH, 60x150 FEET. $500 PER FOOT.
HENCK BROS., 416 MASON BLDG., 6TH AND BROADWAY. 12

FOR SALE—
$14,000—Flower north of Pico, lot 50x155, large, modern house, rent $60; best buy on street. Sole Agents.
$30,000—Olive near First; lot 60x165; highly improved, paying 8½ per cent.; terms 1-3 cash.
$12,500—7th, east of Union; lot 60x107, partially improved.
$32,000—2111 near Temple; lot 62x125; modern high-class improvements, paying 7 per cent.
$7700—9th between Figueroa and Valencia; lot 52½x150, nominal improvements.
$20,000—Large corner on 9th near Figueroa, improvements paying over 8 per cent.
$23,000—Large lot on Olive near 2nd, improvements pay 8 per cent., 2 blocks from 2nd and Broadway.
$25,000—San Pedro near 6th; lot 47x106; well improved. Sole agents.
$9500—24th near Boylston; lot 50x150; income $720. $3500 cash. Sole agents.
$11,000—Flower near Pico, 50x155. Sole agents.
$8300—Union near 9th; lot 30x150; income $720.
$54,000—8th near Figueroa, fine new building under lease; income 7½ per cent., only $400 a foot for the ground.
We have 3 of the biggest residence snaps in the beautiful Westlake section. See us at once.
$1000, $2000 to $175,000 to loan at 5, 6, 7 and 8 per cent. on real estate, stocks and bonds. Members Stock and Bond Exchange.
LEE A. McCONNELL & CO.,
Established 1886. Room 1, 145 S. Broadway. 12

FOR SALE—
ON WEST SIXTH STREET.
NEAR FIGUEROA STREET.
55x95.
Improved 40-room family hotel;
pays 7 per cent. on investment.
PRICE $40,000.
FOR FEW DAYS ONLY.
JONES & RYDER LAND CO.,
218 West Third st.
Business property dept. 12

FOR SALE—
MAIN ST. MAIN ST
ON WEST SIDE OF STREET.
NEAR 28TH.
IMPROVED WITH 2 2-STORY HOUSES.
PRICE
$275 A FOOT.
$275 A FOOT.
THIS IS A DECIDED BARGAIN AND MUST BE SOLD IMMEDIATELY.
PROPERTY ON MAIN STREET IS GOING UP BY LEAPS AND BOUNDS. WHY NOT BUY IN TIME AND SAVE MONEY? THIS PIECE OF PROPERTY WILL DOUBLE IN 12 MONTHS. ADJOINING PIECE HELD AT $500 PER FOOT; EASY TERMS.
JONES & RYDER LAND CO.,
218 W. THIRD ST. 12

A BARGAIN.
A BARGAIN.
$5500— $5500.
WEST 16TH STREET.
On 16TH STREET, just west of Figueroa street, we have a bargain in a lot 46x178, improved with a fine cottage. The lot alone is cheap at this price and this is right in the midst of where things are doing.
BUY IT NOW.
BOWEN & DOLTON,
440 Douglas Bldg.
SOLE AGENTS. SOLE AGENTS. 12

FOR SALE—
A SPLENDID
PIECE OF INCOME PROPERTY
ON GRIFFITH AVE.
CORNER LOT, 48x153.
12 4-ROOM MODERN FLATS.
INCOME $150 MONTH.
PRICE $14,500.
HALF CASH.
THIS PROPERTY PAYS OVER 10 PER CENT. NET. EVERY APARTMENT OCCUPIED.
JONES & RYDER LAND CO.,
218 W. THIRD ST.
BUSINESS PROPERTY DEPT. 12

FOR SALE—
WEST JEFFERSON STREET,
NEAR WESLEY AVE.
80x110 TO 20-FOOT ALLEY.
IMPROVED WITH 2-STORY BUILDING. 4 STORES AND ROOMS ABOVE.
INCOME $140 MONTH.
PRICE, $13,500.
JONES & RYDER LAND CO.,
218 W. THIRD ST.
BUSINESS PROPERTY DEPT. 12

FOR SALE—FINE PIECE OF INCOME business property on Central ave., near Seventh, 80x113 feet, two-story brick building, only one year old, building cost $22,000; ground is worth $200 a foot. Do you realize that this is cheap at $40,000? Rental $280 per month. Gladys ave., 120x138 ft., running through to Ceres with four houses, renting for $76 per month. Price $13,000.
Corner on Griffith ave., near Washington, 50x150 ft. with two modern houses renting for $50 per month. Price $6500.
BUTTERBAUGH REALTY CO., Sole Agts., 202 Severance Bldg.,
6th and Main sts., Los Angeles.
Tel. Main 961. 16

FOR SALE—I AM THE OWNER OF THE cheapest piece of warehouse property in the city, located on Colyton st. near 8th st. Lot is 50x150 feet, and has nominal improvements. I know this is going to be worth $7500 in less than one year, but I am satisfied to let the other party make the profit. Make me an offer and no reasonable one will be refused. Address OWNER, P. O. Box 225, Station "C," city. 13

FOR SALE—
Moneta ave., Moneta ave., Moneta ave., between 47th and 48th sts; lots 50x145 to 15-foot alley, $1800, best frontage for the money on Moneta, ave., corner lots only $2500; there is big money in this property, act quickly.
DAVID H. M'CARTNEY,
Home 497. 230 Braly Bldg.

FOR SALE—LOT 61x120 FEET, NEAR PICO and 6th st., improved with two 6-room and two 7-room flats. Now rented for $120 per month. Eastern exposure, well located and a good buy at $18,000.
A. T. JERGINS & CO.,
Suite 400 Herman W. Hellman Bldg. 12

FOR SALE—CHEAPEST BUY ON COLYTON st., between 5th and 6th sts., near Arcade depot, 50x150; nominal improvements; price $5500; will sell for $7500 in less than 6 months.
CALDWELL & CO.,
L.A.R.B. 400-1 Currier Bldg. 12

FOR SALE — $25,000; GOOD CORNER, E. Ninth. BEN WHITE, 304 Bryson Blk. 12

FOR SALE—
Business Property.

FOR SALE—
MAIN ST. MAIN ST.
ANOTHER BARGAIN.
BETWEEN 29TH AND 30TH STS.
IMPROVED WITH A MODERN 5-ROOM COTTAGE.
—52x140—
PRICE $14,000.
ONLY TWO PIECES OF PROPERTY NORTH OF JEFFERSON STREET FOR LESS THAN $325 PER FOOT.
JONES & RYDER LAND CO.,
12 218 W. THIRD ST.

FOR SALE—
SOME CLOSE-IN BARGAINS.
$4000—32x110, on Ruth, north of 8th, with good 6-room cottage; a close-in snap.
$4300—4 lots, corner 43d and San Pedro, worth $5000 today.
$4500—60x65, Agatha and Ruth, with 2 cottages, easy walking distance.
$7500—80x160 Figueroa near First, with large 9-room house and 5-room modern cottage, dirt cheap; worth $10,000 right now.
$14,000—Central ave., near 12th, good 2-story store building, well rented, on account of making a large investment in business property and needing more ready money, I offer the above pieces at bargain prices for a few days; regular commission.
FRANK A. STRONG, with Strong & Dickinson, corner 3d and Broadway. 12

FOR SALE—
ON MAIN ST.,
NEAR JEFFERSON ST.
CORNER LOT, 50x140.
IMPROVED WITH 6-ROOM COTTAGE.
INCOME $40.
PRICE $15,500.
TERMS, $10,000 CASH.
JONES & RYDER LAND CO.,
218 W. THIRD ST.
BUSINESS PROPERTY DEPT. 12

FOR SALE—

GLENDALE—Glendale nestles like a gem in the foothills. It is fast springing into prominence, and at the present moment occupies the center of the stage in the limelight of public favor. On one of its finest business corners is located a good business block of 2 stories. It is occupied by postoffice, general store, etc.; on the second floor is a good investment and will pay between 12 and 14 per cent. on the price asked for it. It is located on the S.W. corner of Brand and Glendale ave. Go with us to see it. Price only $3500.
HASSETT & SMITH, L.A.R.B.
12 202½ S. Broadway, rooms 207-8.

FOR SALE—
SAN PEDRO STREET.
NORTH OF FIRST.
NORTH OF FIRST.
We have some good buys in this district. There is something doing down there, and now is the time to get in on it.
HERRON REALTY CO.,
300-301 H. W. Hellman Bldg.
12

FOR SALE—
SOUTH FLOWER STREET,
NEAR 11TH STREET.
LOT 50x150.
IMPROVED WITH 2 6-ROOM HOUSES.
PRICE $13,500.
HALF CASH.
THIS IS ACTUALLY BELOW VALUE, ACCORDING TO RECENT SALES ON THIS BLOCK.
JONES & RYDER LAND CO.,
218 W. THIRD ST.
BUSINESS PROPERTY DEPT. 12

FOR SALE—$9500; FLATS, TOWNE AVE., near Ninth st.; income $95 monthly. BEN WHITE, 304 Bryson Blk. 12

CONTRACTORS—
And Builders.

NOTICE TO CONTRACTORS.
Sealed bids will be received for the excavation of a reservoir for the Pasadena, Lake Vineyard Land and Water Co., in accordance with plans and specifications on file at the office of said company, 185 East Colorado st., or at the office of Allin Bros., civil engineers, Fourth Fair Oaks ave. Each bid must be accompanied by a certified check in a sum not less than ten (10) per cent. of the estimated cost of the work as a guarantee that the bidder will within five (5) days enter into a contract for said work in case it is awarded him. Bids will be received by the secretary at the office of the company, up to 5 o'clock p.m., March 12, 1906.
The company reserves the right to reject any or all bids.
12 G. A. DURRELL, Secretary.

D. A. KIMBALL, CONTRACTOR AND builder, store and office work, fronts changed, remodeling, etc. 241 S. FREMONT AVE. Phone Main 5767. 12

FOR SALE—
Hotels and Lodging-houses.

FOR SALE—GOOD REASONS FOR SELLing; before you buy call see mine; 50 large light, sunny rooms, modern conveniences throughout; located on corner; two entrances; paying central location; only block from south Arcade Depot; nicely, neatly and completely furnished, with good solid oak furniture and Brussels carpets, nearly new; it is one of the cleanest and best-kept houses in city; good lease; rent only $150 per month; no water license and very little other expense; this is one house you don't have to give all you make to owner of building; it is clearing above all expenses about $250 per month and can be made to pay for itself in one year; house is always full of very desirable, regular and tourist guests at good fair prices. This is no misrepresentation, will positively stand the strictest investigation, and the more you investigate the better you will like it; furniture and lease for $3700. See OWNER, 1016 E. Seventh st. 1

FOR SALE—

$500 will buy the furniture, fixtures and business of a new and modern, well established 26-room hotel, in manufacturing part of city. Owner will give 1 to 3 years lease at $5 per month. This is a splendid proposition, as the property is netting $150 per month and up, at the present time.
CALDWELL & CO.,
L.A.R.B. 400-401 Currier Bldg.

FOR SALE—LODGING HOUSES.
8 rooms, South Figueroa $450
9 rooms, South Flower $750
17 rooms, South Bunker Hill $500
20 rooms, South Hill $450
12 rooms, South Grand $650
20 rooms, North Broadway $1100
20 rooms, South Grand $1400
35 rooms, East Seventh $2500
And many others, too numerous to mention. L. A. RENTAL CO., 335 W. 4th. 12

FOR SALE — BY J. R. RICHARDS HOTEL Brokers' Co., 325 Laughlin Bldg. First-class hotels, apartment-houses and rooming-houses, country hotels, new hotel buildings for lease on favorable terms. J. R. RICHARDS HOTEL BROKERS' CO., 325 Laughlin Bldg.

FOR SALE—$600 AND $450 ON TIME BUYS 29-room rooming-house, heart of city, cheap rent; good lease; death in family cause of selling. COLUMBIA EXCHANGE, 612 S. Broadway. 12

FOR SALE—IF YOU WANT TO BUY AN apartment or rooming-house, we may have just what you desire.
R. H. MATHEWS,
Room 228. 207 S. Broadway.

FOR SALE—TWO YEAR LEASE AND FURnishings of a 50-room apartment house, near business center; owner has other business, must sell. LYNN & LEWIS, 227 H. W. Hellman Bldg. Home 1861, Main 8779. 13

FOR SALE—15-ROOM ROOMING-HOUSE on spring st., all on one floor; fine business location; cheap rent; owner must sacrifice to protect other interests. Call 805½ S. SPRING STS. HOLLAND. 16

FOR SALE—
$500 A nice 10-room house. Nice $500 furniture; centrally located. Must be seen to be appreciated. Address A, box 81, TIMES OFFICE. 12

FOR SALE — FURNITURE OF SMALL rooming-house at a bargain; all rooms rented; modern, close in; rooms all light and airy; cheap rent, water free. 248 S. FLOWER ST. 16

FOR SALE—ROOMING HOUSE OF 32 rooms, near S. P. depot, 3 years' lease, a bargain if you want one. A. H. JONES, Real Estate Office, 316 W. 7th st. 12

FOR SALE—
$2000 ROOMING-HOUSE. $3000
46 rooms, all full. Must sell; let me hear from you. Address A, box 80, TIMES OFFICE.

FOR SALE—THE BEST LOCATED rooming-house in the city, close in on hill; 34 rooms, always full; a bargain. Address E, box 166, TIMES OFFICE. 13

FOR SALE—50-ROOM HOUSE, ALL FULL; a bargain; will exchange for lots or cottage; a good-paying house. 621 CROCKER. 13

FOR SALE—14 ROOMS, PIANO, TWO YEARS to run, five minutes' walk to Third and Broadway; no hills; no car fare. PHONE MAIN 5163. 12

FOR SALE—10 ROOMS, GOOD CONDITION, close in, don't fail to see this if you are buying. 1007 S. BROADWAY. 13

FOR SALE—"HORTON" BUYS, SELLS, EXchanges rooming-houses. 727 Bryson. Main 51, 2959.

FOR SALE—
Hotels and Lodging-houses.

FOR SALE — FURNITURE OF 9-ROOM house; good location to rent. 1047 S. MAIN. 12

FOR SALE—
Country Property.

FOR SALE—
There is quite a call for large tracts for subdivision. We have them, the best there is in Southern California. 500 acres adjoining the Huntington, Harriman Electric Railroad syndicate's tract at Fernando; bounded on the south side by the Pacoima Creek, the great water course of the Owens River. Land is almost level, lies beautiful to irrigate, finest soil for all purposes in Southern California. It is a fine place to cut up in 10 and 20-acre tracts. Price $80 per acre.
1500 acres. Nearly all level land, the great artesian belt of Southern California crosses the land. It is close to the ocean; railroad on one side and the electric line soon to be built across the tract; close to a good town of 2000 people; within about one hour's ride to the city of Los Angeles. Price $75 per acre.
21,000 acres extending from the railroad to the ocean; a little over one hour's ride from Los Angeles; watered by several streams and numerous springs. Price $30 per acre.
14,000 acres only a short distance from Los Angeles; frontage of 8 miles on the ocean; railroad crosses land. Price $15 per acre.
We have several other tracts from 1000 up to 30,000 acres. We make a specialty of ranch property. GEO. HUNTINGTON & CO., 438-9 Bradbury Bldg. Phones Main 3325, Home 2455.

FOR SALE—$40 PER ACRE, TEN MILES FROM CITY, 240 ACRES, OR WILL SELL IN 40-ACRE TRACTS. NEAR BURBANK.
OVER 1000 FEET ELEVATION
ALL BEAUTIFUL, PERFECTLY LEVEL LAND, ALL SOWN TO WHEAT AND BARLEY, FINE FREE SOIL.
THE GRAIN CROP WILL PAY HANDSOME INTEREST WHILE LAND IS INCREASING IN VALUE.
THIS IS FAR BELOW PRICE OF ANY FINE LAND, THIS CLOSE TO CITY, WITH THE OWENS RIVER WATER TO BE BROUGHT DOWN THIS PICTURESQUE VALLEY, AND ELECTRIC CAR LINE TO RUN TO HUNTINGTON'S 14,000 ACRE RANCH AT SAN FERNANDO. THIS PROPERTY IS AN EXCELLENT INVESTMENT.
LEO J. MAGUIRE & CO.,
EXCLUSIVE AGENTS,
205-6 F. P. FAY BLDG.,
CORNER 3RD AND HILL STS.
PHONES—HOME 1183, SUNSET BROADWAY 4777. 37

FOR SALE—MONETA.
The home of the strawberry. 2 acres, $2000, right in town, 2 room house, chicken yards, barn, ½ acre loganberries, rest alfalfa, family orchard, 2 cows, 50 hens, terms; water in house, plenty water for irrigation.
5 acres, $2100, terms, 6 room house, deep well, chicken yards, windmill and tank, barn, an ideal chicken ranch, ¼ mile 1 car lines.
10 acres, $5500, terms, 5 room house, well, windmill and tank, barn, ½ acre loganberries, 1½ acres alfalfa, fine sandy soil on best street in town; this is a bargain.
And others that will make nice pleasant homes for any one.
LEMBKE & WOOLSEY, Moneta, Cal. 14

FOR SALE—$30,000; THE MOST PERFECTLY equipped sheep ranch in California; 2000 acres, fenced, four hard wire; also cross-fenced subdivisions; 400 acres in alfalfa; eight-room house, stone barn, dairy house, slaughter-house, 4-smith shop, power-house steam-heated dipping vat; everything new and modern; water piped into all buildings; miles of range adjacent; 30 miles north from Bishop, Inyo county, on line California and Nevada Railway; spur track at ranch; to close estate of John P. Miller, deceased. Address R. B. PARTRIDGE, administrator, Benton, Mono county, Cal.

FOR SALE—40 ACRES NEAR BURBANK, splendid soil, good vineyard, price $175 per acre.

$50 acres near Pacoima, good soil, adjoining property cannot be bought or less than $110 per acre; this goes for $90 if taken quick.
Home 906. H. G. HEISLER,
Main 5322. 612 L. A. Trust Bldg.

FOR SALE—BUT ACT QUICK. NEVER BEfore such an opportunity offered in a fine place of land; within 300 yards of the Santa Ana electric line, within 20 miles of this city; 40 acres fine level soil, suitable for dairy or alfalfa; two 6-room houses, 3 wells, windmill, one acre fruit, one acre gum wood; these wells flow part of the year; this property can be had at $125 per acre for the next 15 days. Go and see it today, you will buy. Terms one-half cash, balance easily arranged. BEN WHITE, 304 Bryson Blk. 13

FOR SALE—
I offer for sale two ranches at Gardena of 5 acres each. Both well improved with good houses, barns, corrals, etc. Abundance of water for all purposes. Land suitable for alfalfa, vegetables, small fruits, etc.; convenient to two electric lines to city. These properties adjoin and will be sold either separately or together. $3000; bare land in same locality sells for $1000 per acre.
FRED L. SEXTON, 508 Mason Bldg., 4th and Broadway.

FOR SALE—3831 ACRES, EAST OF WHITtier, with 40 acres in oranges and $14,000 brick house, $150,000.
13,000 acres, Riverside county, $12.50 per acre.
47,000 acres, Riverside county, $3.50 per acre.
18,577 acres in San Joaquin Valley, $40 per acre; any of the above are fine buys and big money can be made out of them.
L. S. M'KINNEY & CO.,
1 241 Douglas Bldg.

FOR SALE—A FINE (20) ACRE PIECE IN Hollywood; 80 acres along the Long Beach car line, south of the city; 640 acres in a square body, close to a new, thriving railroad town in Kings county, plenty of water, no better soil in California for grain, alfalfa or fruit; will sell it in (40) or (80) acre lots, at $40 to $80 per acre. Call at 708 JOHNSON BLDG., corner Fourth and Broadway. J. J. Morgan.

FOR SALE—240 ACRES ADJOINING THE famous El Mirador Orange Cove, Tulare Co., which has been sold at $100 per acre; our price while this land only $80 per acre; 1-3 cash balance on long time. Come early as this won't last; party on the ground to show land. Excursion rates every Tuesday. CHAS. GREEN & CO., 213 Mercantile Place. Phone 3052. 13

FOR SALE—WELL IMPROVED 160 ACRE ranch in foothills, 100 acres under cultivation; adapted to grain, potatoes, apples, olives and bee culture; will sell a lot of bees with same; excellent mountain water; perfect health resort; plenty wood for sale and home use. Title government patent. Call on or address B. F. KELSO, Lake View, Riverside Co., Cal. 14

FOR SALE—
$15,000—Nearly 15,000-acre Nevada stock ranch, Huntington, Diamond valleys, between Ruby, Diamond, Sulphur Springs mountains. $40,000 improvements, prospectus, maps; 10,000-acre ranch near just sold $90,000. Address Z, box 122, TIMES OFFICE.

FOR SALE—STANISLAUS COUNTY LANDS. Fertile soil, low in price; good markets; fine, healthful climate; splendid irrigation system; cheap water. SPECIAL INDUCEMENTS FOR HOMESEEKERS. See us before buying. MODESTO LAND COMPANY, 218 Mercantile Place. 17

FOR SALE—COLONISTS, CALL ON J. ERNEST WALKER, 316-311 Union Trust Bldg., Los Angeles, for a talk about Casa Grande Valley, Arizona. 100,000 acres; unfailing water, Southern Pacific and Santa Fe railways for markets east and west; low price and low terms. 17

FOR SALE—
A ranch consisting of three hundred and twenty acres, situated seven miles south of the town of Mariposa, Mariposa county, California. For full particulars, call on or address PRATT BROTHERS, Mariposa, Cal.

FOR EXCHANGE—
$1000—Clear; rented at $50 per month; one 6-room and 2 5-room; on fine corner in Seattle; want improved Los Angeles.
EUGENE WEBSTER,
11 731 H. W. Hellman Bldg.

FOR SALE—GREAT SNAP.
2 acres, 6-room house in good condition, furnished; chicken houses, etc.; 2 shares water stock; close to Gardena and car line; $2600; $1000 cash. ALFRED W. JACKMAN, Magnolia avenue. Phone 84 Gardena. 12

FOR SALE—10 ACRES GOOD BERRY OR alfalfa land with abundance of water, about 15 miles from city, near to electric car line; will sell at sacrifice, on time. Address C, box 175, TIMES OFFICE. 12

FOR SALE — FARMING LANDS, $25 PER acre; terms, 10th level land, with water; new colony near R. R. and school; 1500 acres now sold. O. D. BALDWIN & SON, 240 Bush st., San Francisco, or Turlock, Cal.

FOR SALE—THE BEST LARGE ALFALFA and dairy ranch in Southern California, on electric car line, in line of subdivision, plenty of water, cheap, this is a snap. Address the owner, B, box 82, TIMES OFFICE. 18

FOR SALE—SEVERAL SMALL TRACTS IN rich Tulare Lake region at sacrifice. Address WARREN WILSON, 205 New High st.

FOR SALE—AT COACHELLA, 10 ACRES OF cantaloupes at a bargain, on account of sickness. Call at 1491 WEST 4TH ST. 12

FOR SALE—STAMP BRINGS FREE CATAlogue of country lands. BURR-PADDON CO., 45 Montgomery st., San Francisco, Cal.

FOR SALE—10 ACRES AT RIALTO, ALL in cultivation; price $500. C. E. PENDELL, 49 Temple Blk.

FOR SALE—I 1-8 ACRES, CHEAP AT $700 cash. Address C, box 14, TIMES OFFICE.

SANTA CRUZ, CAL.
FOR SALE—WRITE AT ONCE FOR FREE copy of Santa Cruz Times' list of real estate snaps.

FOR SALE—
Suburban Property.

FOR SALE—$400; LOTS IN THE BEST PART of Eagle Rock; these are the choicest lots in the valley, and will be worth double as soon as the car line is running.
CRITES, MYERS & KULLI,
107 S. Ave. 64 (Garvanza P.O. Bldg.)

FOR SALE—7½ ACRES, MODERN HOUSE, beautifully located at Santa Barbara, cost $12,000; $10,000 takes it, easy terms; owner going away. H. G. CHASE, Santa Barbara.

FOR SALE—
Suburban Property.

FOR SALE—

7C CAR FARE. 7C CAR FARE.
25 MINUTES' RIDE FROM LOS ANGELES.
85C GAS. ELECTRIC LIGHTS.
AND ALL THE OTHER THINGS YOU WANT.
FOR THAT HOME OF YOURS.
For a beautiful home we can now offer the finest acreage corner in Alhambra, cement walks, curbs and gutters and retaining wall in; set to full bearing oranges, and in the midst of beautiful homes; this is choice but the price is a bargain for a quick sale; we can give you the reason and it is a good one; for a
HIGH CLASS SUBDIVISION.
This is Alhambra's best chance; the natural beauties are so many that only an examination of the tract will show the desirability of the purchase; 4½ acres on the finest 90 foot boulevard.
CHOICE LOTS.
We have the best list and can show you lots at prices that cannot be duplicated in the county; $500 for lots on Garfield Blvd., with the best of cement street improvements and sewer in and paid for.
$375 for 50x150 lots on 60 foot street with cement walks, gutters and curbs, glorious view of valley and mountains, near car line and new High School; these lots are moving fast and you will miss a big saving if you wait.
HOUSES.
1 1-3 acres on one of the best drives, fine new modern house, east front with beautiful view of mountains and city. Lot set to full bearing navels. Will exchange for Los Angeles or will sell for $3250. Can get more land if wanted.
$3000 for fine new 9 room house on a beautiful corner, acre lot set to bearing oranges; this is on a beautiful drive and near Alhambra's automobile boulevard.
$4200 will buy the coolest home in Alhambra, ½ acre set to 23 kinds of fruit trees, 90 oranges, berries, flowers or ornamental trees, 7 room house bath, near car line and fine neighborhood.
$4200 for 2 acres set to bearing oranges; this is on a beautiful drive and near Alhambra's automobile boulevard.
$2300 will buy the coolest home in Alhambra, ½ acre set to 23 kinds of fruit trees, 90 oranges, berries, flowers or ornamental trees, 7 room house bath, near car line and fine neighborhood.
$2250—Two chances at nice home places at this price, small cottages; 50x150 lots; street work done with one.
—only two left—100x150—Think of the size, nearly an acre. In view of the Raymond Hotel and the glorious mountains. Near schools and electric line. $1800 to $2000 an acre is what property sells at in that locality. These are only $800 a lot. Will be gone in a day or two at this price.
Get free tickets at 116 S. Broadway and let us drive you around our beautiful city.
NORTHRUP & PECK,
Next to Postoffice, City Hall Block,
ALHAMBRA. 12

FOR SALE—
BUY HALF AN ACRE SOUTHWEST.
LOS ANGELES IS GROWING THAT WAY.
ONLY 30 MINUTES FROM FOURTH AND BROADWAY.
CEMENT WALKS, CURBS, WATER, SCHOOLS, CHURCHES, STORES, STEAM AND ELECTRIC CAR SERVICES TO CITY OR BEACHES.
SECURE ONE NOW.
$600 BUYS ONE—1-4 CASH.
TAKE VENICE AND OCEAN PARK SHORT LINE CAR TO SEVENTH STREET.
PALMS. OFFICE ON TRACT.
WADSWORTH & HOLLISTER,
PALMS TRACT.
FREE CAR TICKETS, MAPS, ETC., AT MY OFFICE.
THOMAS S. WADSWORTH,
219-220 DOUGLAS BLDG.,
PHONES 922. COR. THIRD AND SPRING.

FOR SALE—$65 PER ACRE, TEN MILES FROM CITY, 240 ACRES, OR WILL SELL IN 40-ACRE TRACTS. NEAR BURBANK.
OVER 1000 FEET ELEVATION
ALL BEAUTIFUL, PERFECTLY LEVEL LAND, ALL SOWN TO WHEAT AND BARLEY, FINE FREE SOIL.
THE GRAIN CROP WILL PAY HANDSOME INTEREST WHILE LAND IS INCREASING IN VALUE.
THIS IS FAR BELOW PRICE OF ANY FINE LAND, THIS CLOSE TO CITY, WITH THE OWENS RIVER WATER TO BE BROUGHT DOWN THIS PICTURESQUE VALLEY, AND ELECTRIC CAR LINE TO RUN TO HUNTINGTON'S 14,000 ACRE RANCH AT SAN FERNANDO. THIS PROPERTY IS AN EXCELLENT INVESTMENT.
LEO J. MAGUIRE & CO.,
EXCLUSIVE AGENTS,
205-6 F. P. FAY BLDG.,
CORNER 3RD AND HILL STS.
PHONES—HOME 1183, SUNSET BROADWAY 4777. 37

FOR SALE—
ANNANDALE HEIGHTS.
Selections of lots may now be made in this beautiful foothill tract, located on Eagle Rock ave. at an elevation of 700 feet above the sea. Like all our tracts, the lots are large, full-sized lots for actual homes and not toy lots, nor seaside size, but two-thirds of a lot masquerading as a lot. These lots are 80 feet or more in width and of good length. Many of them are over 200 feet long. The terms are easy, one-tenth down and balance $5 or $10 per month. Prices from $100 up. The location, in the beautiful foothills between Garvanza and Eagle Rock, is unexcelled for home building.
Buy before the car line is completed and reap the benefit.
Our office is open Sundays.
CRITES, MYERS & KULLI,
107 S. Ave. 64, (Garvanza P.O. Bldg.)

FOR SALE—
NICE LITTLE COUNTRY HOME,
3¼ ACRES,
NEW, MODERN 7-ROOM COTTAGE.
CEMENT SIDEWALKS.
TREES, FRUIT AND FLOWERS.
SITUATED AT INGLEWOOD.
PRICE $4200; TERMS 1-3 CASH.
MINES & PARISH,
315 S. HILL ST.
ACREAGE DEPT.

FOR SALE—
A LITTLE FARM.
AN ACRE OF HIGH, LEVEL LAND, FRONTING ON GRADED AND OILED STREET; TREES; PIPE; PIPED UNDER

FOR SALE—
Miscellaneous.

FOR SALE—DOES YOUR ROOF LEAK? Mastic Roof Paint stops leaks in all kinds of roofs. For sale only by NATIONAL MASTIC ROOFING CO. 207 E. 4th st. Roofing and building paper for sale. Contractors for Mastic Felt and Gravel roofing.

FOR SALE — COLONIAL MAHOGANY case piano; a beautiful instrument. Well-known make. Only used a short time. Will sell at a sacrifice, if bought now. Address D, box 2, TIMES OFFICE. 17

FOR SALE — ON EASY PAYMENTS, BAR fixtures, new and second-hand billiard and pool tables, billiards and bowling supplies. We lead in cheap prices. BRUNSWICK-BALKE-COLLENDER, 528 S. Broadway, L. A.

FOR SALE—A FEW SLIGHTLY USED SETS of "Modern Eloquence," in 5, 10 and 15 volumes; these will be sold at greatly reduced prices. Inquire of H. E. DOWNING, Times Business Office.

FOR SALE — PIANO; DUE TO MISFORTUNE; I must sell my beautiful walnut Kartzmann piano at a great sacrifice. For further information, address G, box 30, TIMES OFFICE.

FOR SALE—LOT NICE LARGE TIMBERS and lath; these are all good as new and our price will sell them. BUILDERS' SUPPLY CO., 739 San Fernando; 2643 Andrew st.

FOR SALE—WINDMILLS COMPLETE. To move, also tanks and small gas engines. See us, save time and money. Call 12 to 3. DEMMITT CO., 139 N. Main. 15

FOR SALE—AN EDGE ON YOUR RAZOR that makes shaving a delight; razors hollow-ground and honed; satisfaction every time. A. B. YOUNG, 707 S. Hill st. 15

FOR SALE—ANTIQUE MAHOGANY FURNITURE; largest collection in the country; selling out at 205 E. COLORADO ST., Pasadena. Lee L. Powers, owner. 15

FOR SALE—1 SHINGLED TENT, 12x30, cheap if sold soon; also portable sand oven and French range. Address A, box 51, TIMES OFFICE.

FOR SALE — CHOICE LINE OF ROLL-top desks and office furniture; low prices. GODDARD FURNITURE CO., 455½ S. Broadway, basement. 13

FOR SALE—SAVE GOOD MONEY ON A gas range, cook stove, steel range or gasoline stove. L. C. SKEELS, 907 S. Main.

FOR SALE—OR RENT, OFFICE DESKS, rug, chairs, or any kind of house furniture. L. C. SKEELS, 907 S. Main.

FOR SALE—HOLLYWOOD CEMETERY LOT with perpetual care; price $200; cost $270. Address A. M., box 1, TIMES OFFICE. 17

FOR SALE—GRAND OPERA ZONOPHONE and 29 good records, one-half price; can be seen at 232 PACIFIC ELEC. BLDG. 15

FOR SALE — LADY GOING EAST MUST sacrifice new piano and sewing machine. Phone 6972. SUNSET WEST 897. 17

FOR SALE—BARGAIN IN A SODA FOUNtain, first-class condition. Address XX, box 174, TIMES OFFICE.

FOR SALE—TO BE MOVED, 5-ROOM COTtage, furniture if desired. Inquire 1021 INGRAHAM ST. Home 51831. 15

FOR SALE—WINDMILL, PUMP AND TANK at corner Moneta ave. and Slauson ave. BURKE BROS. 12

FOR SALE—CHEAP, FUEL, GOOD AS wood, pit shells, $3 ton, delivered. PHONE SOUTH 1706. 13

FOR SALE—POOL AND BILLIARD TABLES used slightly, $30. Address C, box 23, TIMES OFFICE. 15

FOR SALE—ELASTIC HOSIERY, TRUSSES and supporters. MATHAY, 129 S. Spring. 31

FOR SALE—HIGH-GRADE PIANO AT A sacrifice. FRED BUREKER, 629 E. 24th st. 17

FOR SALE—MARBLE SODA FOUNtain, good as new; cheap. 417 W. FOURTH. 13

FOR SALE — FURNITURE, CHEAP; OF 5-room flat and flat for rent. 1018 W. FIRST.

FOR SALE—5½ BARNES LATHE, BARgain. Call 458 S. SPRING. 12

FOR SALE—Moving picture films; song slides; magic lanterns. 109 Montgomery st., S. F.

FOR SALE—NICE SINGER MACHINE, only $8. Boyle 747. 332 JUDSON ST. 12

FOR SALE—FIREPROOF OFFICE SAFE. 629½ SECOND ST. 12

FOR SALE—
Furniture.

FOR SALE—GOOD FURNITURE, SLIGHTly used, at very low prices to reduce our stock; a great variety to choose from in all grades of house furnishings, office desks, store counters, restaurant outfits, etc., too many bargains to attempt a list of them; come and see. L. C. SKEELS, 907 S. Main.

FOR SALE—GOLDEN OAK BOOK CASE; 1 oak English dresser; 1 Wilton velvet rug, 9x12, 2 piece parlor suit, solid mahogany; 2 large square bedroom rugs, 6x9; hall runner, 1 music cabinet, kitchen table, range, etc. Call Monday, 1725 LOS ANGELES ST. 12

FOR SALE — WARDROBE COUCHES, UPholstered in denim, $5.50; box couches, $2.50; buy of the manufacturer. We guarantee all goods; fine upholstery work our specialty. PHILLIPS, 705 W. Sixth. Main 5296. 13

FOR SALE — FURNITURE; CONTENTS OF 6-room cottage, all new last August; price $225, cottage for rent; with fine grounds and flowers. Call forenoons 1215 W. 28TH ST. 12

FOR SALE — SPECIAL PRICES FOR month of March on all kinds of household furniture. GODDARD FURNITURE CO., 455½ S. Broadway, basement. 13

FOR SALE—FURNITURE OF 8-ROOM house, new and nice; will sell cheap; owner going East. 729 OTTAWA ST., between 16th and 17th. 12

FOR SALE—FURNITURE OF FINE TEN-room house; also 50 chickens; will sell cheap. Owner, 625 SAN PEDRO ST. 13

FOR SALE—FURNITURE FOR 4-ROOM cottage with privilege of lease. Apply premises, 1239 VALENCIA before Monday noon.

FOR SALE — FURNITURE, $41 S. GRAND ave., 2 flats, upper and lower, 11 rooms, cheap if taken at once. 12

FOR SALE—GAS RANGES, FOLDING BEDS, rugs and furniture cheap. 727 S. Grand ave.

FOR SALE — FURNITURE OF 5 ROOMS, complete. 1065 FIGUEROA. 12

FOR EXCHANGE—
Real Estate.

FOR EXCHANGE—BY C. C. CALKINS, 314-15-16 Merchants' Trust.

FOR SALE—Forty of the finest lots in East Hollywood, half the price of all other lots in the neighborhood. Terms easy. Five cent car fare.

FOR SALE—Cheapest new up-to-date 4-room cottage in the city. Large lot, prominent street, southwest. Five cent car fare. Terms easy.

FOR SALE—Very cheap, a fine new six-room cottage, on the hills. Large lot. Choice neighborhood. Five cent car fare. Terms easy.

FOR SALE—or exchange, at a sacrifice, six acres in the city limits, on two car lines.

FOR SALE—or exchange at a great bargain, seventy acres near Redondo; lies perfect, absolutely frostless, sand loam, ideal for subdivision, or gardening; abundance of water. On two car lines.

FOR SALE—or exchange, 320 acres of choice alfalfa and grape land. Abundance of water (artesian.) Near R. R., only fifty miles from Los Angeles. Will take good equities in city property, or might consider a good rooming house.

FOR SALE—Come to see me for the cheapest and finest acreage at Eagle Rock and vicinity, or at Hollywood. 12

FOR LOS ANGELES VACANT OR IMPROVED.

This residence was built for a home by a Chicago gentleman of abundant means and cultivated taste; no pains or expense were spared; it is complete, modern and elegant, inside and out.

The owner's death and settlement of his estate, has put this desirable property on the market; we are sole agents, and can exchange it on the basis of half its cost.

It is the corner of Wabash ave. and 23d st.

Residence is built of pressed brick, cut stone trimmings; the entire front of rich brownstone, and contains 16 rooms; there is also a fine 6-stall stable.

Lot is 70x164 to alley.

We can give a great bargain on this fine property; what have you to offer?

See MR. CHAPELLE, Golden State Realty Co., 421 S. Spring st. Both 'Phones Ex. 56. 12

FOR EXCHANGE—
WANTED
EASTERN PROPERTY.
W. M. SIMPSON & CO., "Exchanges Exclusively," 235 H. W. Helman Bldg.

FOR EXCHANGE—FINE HOTEL PROPerty in flourishing Colorado town; no competition; worth conservatively $50,000; owner wants change of climate and will sell at very low price on long time or exchange for any income property in Southern California of equivalent value, or will take part value and part mortgage. I know this place and recommend it. HERBERT BURDETT, 716 Merchants' Trust Bldg., Los Angeles. 13

FOR EXCHANGE — RANCH OF 160 ACRES now paying on a lease over 5 per cent. net cash on price asked; 70 acres young walnuts, balance alfalfa; abundance water, fine soil and buildings; will take property in business district or north end of town and assume some difference. Address AA, box 41, TIMES OFFICE.

FOR EXCHANGE — $800; ONE OF THE finest 10-acre ranches at Toluca, only a few miles from Cuhanga Pass, good 7-room house, barn, fine damp soil, price $8000, will take city property or a good rooming-house for one-half and the balance can be easily arranged. BEN WHITE, 304 Bryson Blk. 12

FOR EXCHANGE — CASH FOR 3 TO 5 shares of Temiscal water stock of Corona. See BEN WHITE, 304 Bryson Blk. 12

BUSINESS CHANCES—
Miscellaneous.

FOR SALE—

A LADIES' TAILORING BUSINESS (ESTABLISHED 20 YEARS,) ONE OF THE HIGHEST CLASS IN THE CITY, DOING A LARGE BUSINESS, EMPLOYS 35 PEOPLE; CAN BE BOUGHT AT VERY REASONABLE

SEE RENTAL DEPT.,
MINES & FARISH,
13 215 S. HILL ST.

HERE ARE SOME BARGAINS WORTH looking up.
Grocery, open to investigation, $1250.
Planing mill, established 5 years, $4000.
Manufacturing plant on N. Main, $4000.
½ interest business on S. Broadway, $1000.
Meat market, over $100 daily, $1500.
Meat market, close in, $35 daily, $1000.
Grocery on Main street, Pasadena, $4000.
Art store, on Broadway, close in, $2000. This is but a sample of our large list.
LOS ANGELES BUSINESS EXCHANGE, 13 204½ S. Broadway.

FOR SALE—TRANSFER BUSINESS; GREAT snap.

Owner leaving city; must sell.

8 horses, 5 wagons, tools, etc.
Paying business.
—$1600—

Best bargain in the teaming line ever offered; principals only.
Address E, box 87, TIMES OFFICE. 12

MILLINERY AND LADIES' FURNISHING goods store for sale; located in one of the best business towns in Southern California; modern stock; low rent with lease; spring goods all in and stock made up; this business will net purchaser $1500 to $2000 between March 15 and June 15. Price $3000. To anyone desirous of embarking in this line of business this is the opportunity of a lifetime. Address B, box 74, TIMES OFFICE. 12

FOR SALE — A GROCERY AND GENT'S furnishing business in the town of Isabella, Kern county, Cal.; the only store in the town, does a business of $15,000 to $20,000 a year, together with 8 lots, and 3 good mining claims; big money for right man; owner wants to go back East; big thing to a live man. GEORGE W. KING & SON, Isabella, Kern county, Cal.

NOTICE—
If you want to invest in a good business of any kind or size, see
PANGBORN & CO., 440½ S. Broadway.

RYDER REALTY CO.
224 Mercantile Place.
Furniture factory, building, machinery and stock. Business firmly established. Manufactured stock will inventory about $2000. Factory close in, cheap lease. Fine business opportunity. Price $4000; will sell one-half interest.
Sole Agents.

WANTED—TWO PARTIES WITH $5000 EACH to join me in a gilt edge syndicate proposition, that will pay 50 per cent. to 100 per cent. net on investment in one year.
THOMAS S. WADSWORTH,
Both Phones 932. 319-320 Douglas Bldg., Cor. 3rd and Spring. 12

FOR SALE—$5000 WILL BUY 1-8 INTEREST in a first-class syndicate proposition, sure to net 50 to 75 per cent. on the investment within a year.
THOMAS S. WADSWORTH,
Both Phones 932. 319-320 Douglas Bldg., Cor. 3rd and Spring. 12

FOR SALE—STOP READING AND INVESTigate this; where you will find exactly what you have wanted so long, something to take care of your wants all your life, and within the reach of the laborer. If your judgment is not interested; try your curiosity and write for free book to S., 502 BRYSON BLDG. 12

TELEPHONE YOUR "WANT" ADS. TO The Times, special clerks are constantly in waiting at the other end of your 'phone to take your ad. Ring up any time of day or night. Sunset TOLL LINE, Main 67. "THE TIMES." Rate, One Cent per word in the daily Times, 1½ cents per word, Sunday.

OLD ESTABLISHED BLACKSMITH AND wagon shop in Santa Barbara, in business over five years; for one year's account of ill health, most complete shop in county, electric power; good stock iron, woods, tools, monthly receipts $500. Address J. B. QUINTERO, Santa Barbara.

$3250 BUYS A HALF INTEREST IN ESTABLISHED automobile repair shop and garage stock, machinery, etc.; will invoice over $6000; a little mint in best city; only practical man need apply, to handle all money, books, men. Address Z, box 141, TIMES OFFICE. 13

A GOOD BUSINESS OPENING, $1450 BUYS half interest in one of the long, paying and grandest located fancy grocery and high-class family supply stores in Los Angeles; ill health causes one partner to retire immediately; special bargain. See PHOENIX, 202 Grant Bldg. 13

FOR SALE—BUTCHER SHOP AND MEAT market, low rent, sales average about $30 per day; fixtures and implements up-to-date; good stock with horses, wagon worth $450; better make us an offer; can make reasonable terms if desired. SPARKMAN & PARRA, 329 Merchants' Trust Bldg. 14

FOR SALE — RESTAURANT AND LUNCH counter doing business of $40 per day; tables to seat 30 people; good range with oil burner; everything in good order; rent $20 per month, with one year's lease; a snap at $450. See this quickly. Apply to the BURCKWYNN CO., 106 S. Broadway. Home phone 5715.

FOR SALE—HAVE YOU $5000 OR $10,000 TO invest with a syndicate now forming to handle a fine tract close to the city. Large profit in sight. See me, 319-320
THOMAS S. WADSWORTH,
Both Phones 932. Cor. 3rd and Spring.

THREE BUSINESS MEN OF GOOD STANDing own a valuable interest in banking charter and want the co-operation of four or six men of means to organize a savings bank, good positions for three, go with the management. Address E, box 74, TIMES OFFICE. 12

FOR SALE — GENERAL MERCHANDISE store, 110 miles from Los Angeles; good location; good trade; about $8500 stock, good reason for selling, only those having cash need answer. Address A, box 24, TIMES OFFICE.

CIGAR STAND, FINE BUSINESS LOCATION, good fixtures that cost $120; fine line of cigars and tobaccos that cost $150; laundry agency; rent paid for one month in advance; stand clears $160 a month; price $300. See OWNER, 607½ S. Broadway, room 44. 13

WANTED—A SOBER, RELIABLE MAN TO take ¼ interest and help me in my business; old established and doing a $300 a month business; only requires an investment of $400, with services. Call 607½ S. BROADWAY, room 44. 12

FOR SALE — ONE OF THE BEST ICE-cream and fruit stands in town; you can run a lunch counter in connection; it is easy to handle for man and wife; it is a bargain if you are looking for one. Call 704 SAN PEDRO. 13

FOR SALE—ONE OF THE BEST-PAYING restaurants and lunch counters in the city; large storeroom; rent $60 per month, with lease. Clearing from $350 to $400 per month; well located. $1800. E. W., 205-6 MASON OPERAHOUSE.

WELL ESTABLISHED LADIES' TAILORing business, with first-class custom trade; also store trade; clear income per annum about $2000; must be sacrificed as we are leaving the city, for $500 cash. Address C, box 58, TIMES OFFICE. 12

GEM CIGAR BUSINESS, BUSIEST BLOCK this city; you can bank $35 weekly and upwards as long as you live; 3 years' lease; small sum money takes a genuine bargain; learn reason. See PHOENIX, 202 Grant Bldg. 12

RESTAURANT—$750 CASH, BALANCE ON easy monthly payments; clearing over $200 per month year round; on Broadway; owner has other business which he MUST ATTEND TO. OWNER, Main 9007. Home 3419. 12

FOR SALE—OR EXCHANGE—FOR REAL estate, the largest and best known Turkish bath in Southern California, at low figure, owner retiring from business. ROOM 1, 249½ S. Hill. F. W. Ludmann.

TAKE 'EM AWAY A FEW SLIGHTLY used sets of "Modern Eloquence," in 5, 10 and 15 volumes; these will be sold at greatly reduced prices. Inquire of H. E. DOWNING, Times Business Office.

FOR SALE — 3-CHAIR BARBER SHOP with 8 bath tubs; doing fine business; transient trade; close to Arcade Depot; 3-year lease. Call or address J. W. RILEY, 516 E. Fifth st. No triflers; no agents. 12

FOR SALE—
$650 RESTAURANT. $600
I have a good stand. Must sell; can't run it. On Main st.; low rent; good lease. Address A, box 78, TIMES OFFICE. 12

FOR SALE—BAKERY, AT A BARGAIN IF sold this week; most complete little bakery in city; owner sick and must get out of business; 2 years' lease and reasonable rent. HOME 1967.

FOR SALE—GARAGE AND REPAIR SHOP, a money maker, price only $900, half cash, balance easy, will invoice over $1000, centrally located, low rent. Address D, box 159, TIMES OFFICE. 12

WANTED—PARTY WITH SUFFICIENT funds to conduct furniture or general woodworking business. Will sell plant on easy terms or lease. OWNER, 753 E. First st., or 618 Banning st. 13

TO LEASE AT LOW FIGURES ON SIXTH st., San Diego, a bright new store; suitable for auctions, good stand for harness and saddlery. Apply to J. PRICE, corner 6th and H sts.

FOR SALE—RESTAURANT ON W. 7TH ST. doing a business of $250 to $500 per month, selling out on account of other business. A. H. JONES REAL ESTATE OFFICE, 216 W. 7th. 12

FOR SALE—BICYCLE STORE, GOOD LOCAtion, about $250 required. 3714 S. MAIN. 12

BUSINESS CHANCES—
Miscellaneous.

IF YOU WANT A GOOD MONEY MAKING proposition, with small investment and no competition, I have it, sickness forces me to leave the city at once, do not bother me by applying if you have no money. Address C, box 29, TIMES OFFICE. 13

$5000 RESTAURANT. $5000
One of the oldest stands in the city. Must sell on account of son's sickness. Write me at once. Address A, box 79, TIMES OFFICE. 12

WANTED — PARTY WITH CAPITAL TO open a first-class grocery, meat market or hardware store. We have the best opening in the city. OWNER, 408 S. Broadway.

YOUNG MAN WITH $20,000 WANTS POSITION in some good paying business with privilege of buying or taking interest in the company. Address D, box 25, TIMES OFFICE. 12

MANUFACTURERS WANT RESPONSIBLE party to take charge of selling their staple product on a royalty. Address G., box 82, ARCADE STATION. 12

FOR SALE—HALF INTEREST IN FACtory; gilt-edge; $2500; party to take active part; reference required. Address K., box 82, ARCADE STATION. 13

FOR SALE—$750 BUYS A GROCERY STORE that clears $4 per day; a genuine bargain. COLE INVESTMENT CO., 318 Byrne Bldg. Main 1823, Home 4155. 13

$2000 WILL BUY GOOD PAYING LONG established business, reason age of owner. Address FREDERIC WILSON, corner 5th and D, San Diego, Cal. 12

BARGAIN—THIS WEEK, $300 BUYS ALL stock, fixtures and stand in best part city; come quick; investigate reasons. See PHOENIX, 202 Grant Bldg. 12

$350—OR BEST OFFER BUYS FINE GROcery, delicacy and cafe, close in, rooming-house district; owner going away; must sell. Phone MAIN 3097.

GOOD BAKERY ROUTE, 2 HORSES, HARness and wagon, in good condition, paying about $25 a week. See owner, 445 EAST 37TH ST. 15

FOR SALE—ONE OF THE BEST LOCATED cigar stands in town for the money; investigate, $250. HOME REALTY CO., 114 E. Seventh. 12

MEAT MARKET, IN A GROWING TOWN, rent $15; only one other market in town; everything new; if taken at once, $490. 223 E. 12TH ST., third floor. 12

FOR SALE—FINE BUSINESS PROPOSITION, over $300 month profit; easy to handle, $2500 will buy it; snap. Address E, box 77, TIMES OFFICE. 12

COUNTRY WEEKLY NEWSPAPER FOR sale; good, live, thriving manufacturing country town. Address C, box 48, TIMES OFFICE. 13

LADY HAVING LUNCH COUNTER, DOING good business, low rent, good location, would like lady partner with $150. Address E, box 164, TIMES OFFICE. 21

FOR SALE — IF YOU ARE LOOKING FOR a restaurant it will pay you to see J. W. RILEY, 516 E. Fifth st., before buying. No agents. 13

FOR SALE — NEW JOB PRINTING OFfice. Paying business. Will take $600 cash, balance mortgage. S. GOODMAN, Ventura, Cal. 12

FOR SALE—CHEAP; A GOOD BUSINESS, gents' furnishings, notions, school supplies, cigars, tobacco, candies. 527 E. FIRST ST. 15

FOR SALE—BOOKS, NEWS, STATIONERY, cigars and tobacco; best stand in city for little money. See OWNER, 712 W. Third st. 18

BEST BARGAIN IN CITY, CASH MARKET doing good business, cheap, good reason for selling. Inquire 1102 E. 22ND ST. 12

FOR SALE—AN OUTSIDE BUSINESS NETting about $60 per month. For price and information call BOX 96, San Dimas, Cal. 13

ONE-HALF INTEREST IN BUSINESS SUITable for lady; write for particulars. Address J. H., box 173, TIMES OFFICE.

MEAT MARKET IN FAST-GROWING PART of Los Angeles; long lease; low rent, cheap. Address E, box 144, TIMES OFFICE. 12

FOR SALE—FIRST CLASS BAKERY BUSIness; well established; fine trade. Apply 2314 W. PICO ST. 12

WANTED—GOOD MAN FOR CLOCK WAGon; must understand watch and clock repairing. 311 S. BROADWAY. 12

FOR SALE—A WELL PAYING JEWELRY store, good repair trade, owner leaving city. Apply 2705 WEST PICO. 12

LUNCH ROOM FOR SALE; DOING GOOD business; desirable location; low rent; lease. 537 W. THIRD ST. 13

OPPORTUNITY TO BUY A WELL-ESTABlished business; good reason for selling. 629 S. HILL ST. 13

$3250 BUYS A HALF INTEREST IN ESTABlished automobile repair shop and garage stock, machinery, etc.; will invoice over $6000; a little mint in best city; only practical man need apply, to handle all money, books, men. Address Z, box 141, TIMES OFFICE. 13

TO LET—SMALL STORES, CENTER AND Trolleyway, Venice; good location for business or restaurant. 13

PENTEL HALL, 227 S. MAIN; NOON PRAYer meeting daily; gospel meeting every evening.

FINE PAYING ROOMING-HOUSE AND restaurant; will sell separate. 1217½ N. MAIN ST. 13

I. D. BARNARD, 116 S. BROADWAY, WILL sell out your business for cash. 12

FOR SALE—LAUNDRY ROUTE, CHEAP. 1261 E. 33RD ST. 12

BAKERY FOR SALE. 306½ TEMPLE ST., near Broadway. 12

SWAPS—
All Sorts, Big and Little.

FOR EXCHANGE—WILL GIVE GOOD L.A. real estate in exchange for a good automobile, not too high-priced; do not want steam. Phones, 6890, Main 905. H. J. CALDWELL, 400 Currier Bldg.

FOR EXCHANGE—FOR NEXT FIVE DAYS will exchange good country real estate for good passenger touring car, A No. 1 condition. Address box 163, NATICK HOUSE. 13

FOR EXCHANGE—FINE LOT OF SHELF hardware, value $150, for second-hand iron safe. EDWARD ALDERSON, 126 S. Broadway.

FOR EXCHANGE—EXCELLENT ROOMING and boarding-house; genuine proposition; owner. Address D, box 135, TIMES OFFICE. 12

MONEY TO LOAN—
In Sums to Suit.

DON'T BORROW TROUBLE; BORROW money. Salaried men and women accommodated on their note without mortgage or indorser; confidential. CHERRY, 211 O. T. Johnson Bldg., corner 4th and Broadway.

TO LOAN—
NOURSE & CO., 202-204 Trust Bldg., buy first and second mortgages, agreements to sell real estate, trust deeds and all kinds of commercial paper.

WE HAVE MONEY TO LOAN IN ANY amount, large or small, at 6 and 7 per cent. on improved property. 12
VALE-DENNIS BROKERAGE CO., 228 Byrne Bldg.

"A MINT OF MONEY" TO LOAN; LOWEST interest, on pianos, automobiles, diamonds, furniture, real estate; privacy assured, open 9:30 a.m. to 5 p.m. Office 1. 249½ S. HILL ST.

MONEY LOANED ON DIAMONDS, WATCHes, jewelry. We loan you more money, less interest, hold your goods longer than any one. Tickets issued. LEE BROS., 508 S. Main.

MONEY LOANED SALARIED PEOPLE without security; notes bought; loans on stocks, bonds, and warrants. TRADERS' EXCHANGE, 231 Bryson Bldg. Phone Black 1083.

WE WILL LOAN YOU REASONABLE sums on diamonds and collateral security. VALE-DENNIS BROKERAGE CO., 228 Byrne Bldg.

MONEY LOANED SALARIED PEOPLE, and others without security, easy payments; largest business in 53 principal cities. TOLMAN, 430 Mason Bldg., Broadway and 4th.

TO LOAN—ANY AMOUNT ON GOOD REAL estate security; building loans a specialty; also see us about building. E. R. ROWE & CO., 536 Chamber of Commerce. 12

TO LOAN—WE WILL LOAN YOU MONEY on your lot or house; also your salary if in permanent position. Call on C. M. DuBERNET, 216 Pay Bldg.

TO LOAN—
NOURSE & CO., 202-204 Trust Bldg., loan money secured by first or second mortgage or on any good security.

MONEY ON DIAMONDS, JEWELRY, FURniture, etc.; low rates; no delay; private office. SYNDICATE LOAN CO., Inc., 128½ S. Spring.

KERNER LOANS ON DIAMONDS AND furniture; low rates; any amount. 201 FROST BLDG., 2nd and Broadway. Phone 9022.

MONEY TO LOAN; I MAKE STRAIGHT building loans. W. H. OBEAR, 401 O. T. Johnson Bldg., 256 S. Broadway.

PRIVATE MONEY. NO RED TAPE; ANY amount on good security. M. M. DAVIDSON & SON, 234-6 Wilcox Bldg.

PRIVATE MONEY TO LOAN ON REAL ESTATE, no delay; no red tape. J. Le BUDY, Stimson Block. Phone 2136. 17

MONEY TO LOAN—$500, $700, $800, $1000, $1500 and up. Address H., 945 WALL ST., CITY. 12

I WANT SOME GOOD REAL ESTATE loans. See me, 945 WALL ST., City. Henry Hart. 12

TO LOAN—
NOURSE & CO., 202-204 Trust Bldg., buy notes, mortgages, trust deeds, etc.

E. W. POINDEXTER, 409 WILCOX BLDG., loans money on real estate, stocks and bonds. Building loans a specialty.

TO LOAN—5 TO 7 PER CENT. ON CHOICE city property. BRADSHAW BROS., 303 Bradbury Bldg.

TO LOAN—ON MORTGAGES AT CURRENT rates. ERNEST G. TAYLOR, room 300 Thorpe Bldg.

HIGHEST CASH PRICE PAID FOR DIAmonds. E. B. DUKEMAN, 413 Johnson Bldg.

PRIVATE MONEY, 5 PER CENT., 7 PER cent. LOCKHART & SON, 309 W. 1st.

MONEY TO LOAN—
In Sums to Suit.

MONEY TO LOAN—
ON APPROVED REAL ESTATE, IN SUMS TO SUIT; NO AGENT'S COMMISSION TO PAY.
AMERICAN SAVINGS BANK,
S. W. CORNER 2ND AND BROADWAY.

THE STAR LOAN CO.—
Fourth and Broadway.
510 Johnson Bldg.
This company is the private bank of the wage earner or salaried employee. You can borrow on your note without security or indorser; private office and confidential.

	Monthly.	Semi-M.	Weekly.
$50.00 return to us	$12.25	$6.05	$3.35
$30.00 return to us	8.00	4.00	2.00
$15.00 return to us	4.00	2.00	1.00

UNDER IMPROVED MANAGEMENT. OUR INSTALLMENT AND REBATE SYSTEM OF LOANS SAVES HALF THE INTEREST PAID OTHERWISE.

$100,000 TO LOAN ON REAL ESTATE.
WATSON MAKES QUICK LOANS
ON REAL ESTATE.
ANY AMOUNT DESIRED.
LOWEST RATE OF INTEREST.
BUILDING LOANS A SPECIALTY.
WATSON,
324 TRUST BLDG. PHONE 3790.

WE HAVE PLENTY OF PRIVATE MONEY for good 6 and 7 per cent. loans on real estate; we also make building loans; draw all papers and save trouble and time. EDWARD D. SILENT & CO., 216 W. 2nd st.

$100,000 TO LOAN—
WATSON'S QUICK LOANS.
Watson loans any amount desired on furniture, pianos, live stock, diamonds, insurance policies or personal property of any kind.
WATSON,
324 Trust Bldg. 'Phone 3790.

MONEY TO LOAN—HAVE $500 TO $5000 TO loan in sums to suit.
F. G. CALKINS & CO., 508-509 Grant Bldg.
13 Both Phones Main 952.

TO LOAN—
$1000 TO $100,000 ON REAL ESTATE.
6 to 7 per cent. interest.
Building and installment loans.
ROBT. MITCHELL CO., 208 S. BROADWAY.
Le Grand Betts, Mgr. Loan Department.

MONEY TO LOAN—PRIVATE MONEY TO loan on first mortgages in sums of $1000 to $5000 at 7 per cent. interest; mortgages bought; prompt attention to all applicants. Apply to cashier.
JONES & RYDER LAND CO., 218 W. Third st.

MONEY LOANED ON DIAMONDS, WATCHES, JEWELRY.
Pianos, furs, furniture, silverware, interest in estates, mortgages, notes, equities, etc. Any amount, low rates, quick, reliable. Private office for ladies. UNION LOAN CO., 114 S. Spring st. 'Phone 2689. Established 1890.

$850,000 TO LOAN—
LOWEST RATES.
BUILDING LOANS A SPECIALTY.
APPLY TO H. G. LUNT, 140 SOUTH BROADWAY, HELLMAN BLOCK.

DO YOU NEED MONEY FOR BUILDING or other purposes? If so, we can accommodate you in any amount at the very lowest rates; we also make straight building loans; no unnecessary expense or delay. GILBERT & FISHER, 505-6 H. W. Hellman Bldg. Main 6516. Home 6300. 15

CASH CONFIDENTIALLY LOANED TO salaried persons on note without security, without employer's knowledge and without indorsers; easy payments, positively lowest rates. Hours 10:30 to 4:30. COMMERCIAL DISCOUNT CO., 628 and 629 Chamber of Commerce Bldg.

MONEY LOANED ON DIAMONDS, JEWelry, mortgages, contracts, etc.; on furniture, pianos, live stock, etc., without removal. We loan our own money; lowest rates, prompt, private, reliable. REID & CO., 142 S. Broadway, room 126. 'Phones 1908, Black 522.

MONEY— PRIVATE— MONEY—
loaned on salaries, no publicity and without indorser; also on personal property; lowest rates and returnable in easy payments; hours 9 to 4, evenings, 7 to 8. L. A. DISCOUNT AGENCY, 312 Trust Bldg.

MONEY TO LOAN—ANY AMOUNT ON FURniture, pianos, live stock, etc., without removal or publicity; also on diamonds, machinery, merchandise, etc.; reliable business house. COLTHER FURNITURE CO., 322 S. Main st. Phones, Main 1117. Home 2154.

TO LOAN—
$200 to $25,000 to loan on real estate and other good securities; low rate of interest. Established 1886.
LEE A. M'CONNELL & CO., 146 South Broadway.

TO LOAN—
NOURSE & CO., 202-204 Trust Bldg., buy notes, first mortgages, second mortgages, trust deeds, agreements to sell real estate and all kinds of commercial paper. Money to loan for long or short time on any good security.

TO LOAN—
NOURSE & CO., 202-204 Trust Bldg., make loans in large or small amounts for long or short time, secured by first and second mortgages on real estate or any good security. Mortgages bought.

MONEY WANTED—
On Collaterals.

WANTED—ALL GOOD LOANS MONEY wanted, 7 and 8 cents. 2 and 3 years. $800—3 years, on 4 city lots, worth $2500. $1500—2 years, 7 per cent., ranch, near electric line, worth $3500. $4000—Fine corner Central avenue, worth $8500. $1000—8 acres, orange and apricot grove. BEN WHITE, 304 Bryson Blk. 12

WANTED—MONEY—
On contracts for sale of real estate; one for $550 and one for $1293, payable in monthly installments with interest; my client must have money and will make liberal discounts.
ERNEST G. TAYLOR, Room 300, Thorpe Bldg., Cor. Broadway and Franklin st. 12

WANTED—MONEY WANTED: $1500 FOR 3 or 5 years at 7 per cent, net on splendid new bungalow, southwest, just sold. Papers in escrow Title Insurance and Trust Company, value $5250 cash; insurance policy $1500; title perfect.
EDWIN ALDERSON, 126 S. Broadway. 12

WANTED—MONEY.
$27,000 at 8 per cent., secured by first mortgage on first-class improved real estate.
THOMAS S. WADSWORTH,
Both Phones 932. 319-320 Douglas Bldg., Cor. 3rd and Spring. 12

WANTED — $9000 LOAN ON ACREAGE near Palms.
A. H. WHITE & CO., Third floor Merchants' Trust Bldg. Home 8580. Main 6480. 12

WANTED—MONEY.
$27,000 on gilt edge acreage near the city.
THOMAS S. WADSWORTH,
219-320 Douglas Bldg.,
Both Phones 932. Cor. 3rd and Spring. 12

WANTED—$5000 FOR 2 YEARS AT 6 PER cent.; value of property $15,000; look this up quick.
L.A.R.B. CALDWELL & CO., 400-1 Currier Bldg.

WANTED — AT ONCE, $1400 ON LARGE apartment-house on Figueroa st., worth $4500; will pay 1 per cent. interest per month. J. H. MOORE & CO., 600 S. Spring st. 'Phone Home 40. 12

WANTED — $3000; FIRST MORTGAGE ON first-class property worth over $15,000; interest 7 per cent. net. See F. W. ARMITAGE, 209 Stimson Bldg. Home phone 7117. 12

WANTED — PRIVATE PARTIES WITH large or small sums to invest in first mortgages on real estate; exceptional opportunities. WATSON & CO., 324 Trust Bldg. 14

WANTED—TO BORROW $8000 TO IMPROVE property, good security, state interest, no agents. Address D, box 28, TIMES OFFICE. 12

WANTED — $500 TO $20,000 ON IMPROVED city income property, close in. T. WIESENANGER, 701 W. Seventh st.

STOCKS AND BONDS—
For Sale or Exchange.

FOR SALE—STOCK IN CALIFORNIA CORporation in amounts of $100 up; paid 10 per cent. dividend on 1905 business; possibilities of large increase yearly. Address C, box 116, TIMES OFFICE. 12

MOST MARVELOUS GOLD PROPERTY YET discovered in the desert. Investigate, I want to form a company. The chance of your life. Address C, box 80, TIMES OFFICE.

TOO LATE TO CLASSIFY

WORTH A DOLLAR A BOX, SATIN SKIN face powder costs 25c. Are you using it?

THINGS ON WHEELS—
All Sorts.

AUTOMOBILES.

FOR SALE—
One standard 4-cylinder 1905 touring car, in perfect condition, at a very low price.
One 24-28-H.P., 4-cylinder 1905 touring car, perfect condition, very cheap for cash.
MIDDLETON MOTOR CAR CO.,
New location, 1031 S. Main st.

FOR EXCHANGE—FOR NEXT FIVE DAYS will exchange good country real estate for will exchange good country real estate for good passenger touring car, A No. 1 condition. Address box 163, NATICK HOUSE. 12

STYLISH AUTO DELIVERY WAGON, ALmost new; perfect condition; 16-H.P.; 2-cylinder; only $200 if taken this week; speculators here is your chance. 952 BROADWAY. 12

FOR SALE—1902 WINTON TOURING CAR, perfect condition; new tires, etc.; full demonstration given, only $350; worth $1000. ACME AUTO CO., 952 Broadway. 13

A BEAUTIFUL, FOUR-CYLINDER, 18-H.P. touring car, detachable tonneau, canopy top; must go for $1150. P.O. BOX 1013, Pasadena.

WHY BUY AN OLD AUTO WHEN YOU can get a new one for $500? See them at CALE AUTO CO., 625½ S. Figueroa st.

WANTED—RUNABOUT. WILL TRADE good lot, want some cash. PHONE MAIN 2713. 12

BICYCLES.

FOR SALE—NEW AND SECOND-HAND bicycles. COLUMBIA & RAMBLER BICYCLE CO.

CALIFORNIA MOTORCYCLE IN GOOD order, $40, new tires, 629 S. FLOWER ST. Call after 5 p.m. week days. 12

FOR SALE—NEW AND SECOND-HAND bicycles. COLUMBIA & RAMBLER BICYCLE CO.

FOR SALE—NEW AND SECOND-HAND bicycles. COLUMBIA & RAMBLER BICYCLE CO.

FOR SALE—BOY'S WHEEL, $7; COST $25. 2126 HOBART BLVD. Phone 21855. 12

BUGGIES, PHAETONS, RUNABOUTS.

JUST RECEIVED; CARLOAD NEW SURreys and single buggies; have no rent and

Classified Liners.

ATTORNEYS— and Counselors at Law.

L. A. LAW AND COLLECTION CO. NO FEE WITHOUT SUCCESS. CONSULTATION FREE. ESTATES SETTLED, MARRIAGE LAWS, DAMAGE SUITS, ETC. ATTORNEY AND NOTARY. 134 GRANT BLDG. 4TH AND BROADWAY.

DYER LAW AND COLLECTION CO. (INC.) Trusten P. Dyer, attorney and notary. Collections made everywhere; no fee without success. 602-603 BRYSON BLK. Tel. Main 1514.

CREDITORS' ADJUSTMENT CO., COLLECTIONS made everywhere; no fee unless successful. We hustle for results. 501 BRYSON BLOCK. Phone Home 6011.

ADVICE FREE; PRIVATE TO MARRIED people unhappy; all cases collections. J. H. SMITH, 122 W. 3rd, room 106, 2 to 5.

J. MARION BROOKS, EX-U.S. ATTY., 125 S. B'way. Office evening; notary; all phones.

DENTISTS— And Dental Parlors.

SCHIFFMAN DENTAL CO. 107 N. Spring st. Painless extracting, filling, crown and bridge work, flexible rubber plates. Pure gold fillings, 75c up; all other fillings, 50c up; cleaning teeth, 50c up; gold crowns and bridge work, $5 up; rubber plates, $5 up. Also open evenings and Sunday forenoons.

PEOPLE'S DENTAL PARLORS, 108 N. Spring. All work painless, guaranteed and prices only a trifle more than cost of material used. Come and see and be convinced.

DR. A. F. SCHIFFMAN, DENTIST, FORmerly ST. PAUL, Minn., with Schiffman Dental Co., 107 N. Spring st. Office hours 9 a.m. to 5 p.m.

PATENTS— And Patent Agents.

TOWNSEND, LYON, HACKLEY & KNIGHT, patents and trade-marks obtained in all countries. Patents and trade-mark suits in all courts. MERCHANTS' TRUST BLDG., 207 S. Broadway. Home 8181. Main 9129.

ST. JOHN DAY—PATENTS OBTAINED IN all countries, every branch of patent business conducted. 503 BRALY BLDG. 15

PATENTS AND UNPATENTED INVENtions bought and sold. LUCAS & CO., St. Louis, Mo. 15

MAZARD & MARPHAM, PATENTS, PIONeers. Spring and Fifth. Patent book free.

JAMES R. ROGERS (EX-EXAMINER U. S. Patent Office.) Patents, 428 Byrne Bldg., L. A.

TYPEWRITERS— Of Various Makes.

FOR SALE—TYPEWRITER IN GOOD CONdition, visible writing, price $15. VERMONT AVE., 1075, mornings. Tel. West 143. 14

FOX TYPEWRITER AGENCY. BLICKENSDERFER TYPEWRITERS. REPAIRS, RENTALS, SUPPLIES. METCALF & WILSON (Inc.) 122 N. Bdway.

FOR SALE—TYPEWRITERS; ALL KINDS bought, sold, rented; expert repairing. TYPEWRITER EXCHANGE, 304-306 Wilcox Bldg. Home 6485; Sunset Main 1824.

OLIVER TYPEWRITER AGENCY, 324 WILCOX. Main 5234. Home 6234.

DRESSMAKING— And Dressmakers.

LADIES, YOU ARE INVITED TO CALL AT the School of Designing and Dressmaking, 318 S. GRAND AVE. Particulars given with pleasure. Graduates obtain good positions. Rates reasonable. Call from 2 to 5. 12

UP-TO-DATE MODISTE OPEN TO ENGAGEments by day or at home. Highest references, terms reasonable. 228 S. BUNKER HILL. 12

PACIFIC DRESS PLEATING CO., BUTTON factory, accordion, fine knife, sunburst skirts. Called for. 344½ S. BDWY. Home 7811.

SHIRT WAIST AND CHILDREN CLOTHES made reasonable, at 119 N. OLIVE. Phone Main 1263. 12

TRAINED NURSE WOULD LIKE CARE OF invalid; massage. Phone 2612 or address 139 S. GRAND. 15

DETECTIVE AGENCIES— And Detectives.

ELMS DETECTIVE AGENCY— Will undertake all proper detective business intrusted to it by railroads and other corporations, banks, mercantile houses, attorneys or private individuals. Correspondents in all the principal cities of the United States and Europe. Offices, WILSON BLK., First and Spring, Los Angeles.

DETECTIVE SERVICE— Private detective, 12 years' experience as operative; best references; rates reasonable; consultation free and strictly confidential. 11 Address P.O. LOCK BOX 623.

BOILERS— And Boiler Works.

L. A. BOILER—BOILER WORKS MFRS. of boilers and tanks; special attention to repair work. 119 REDONDO ST. Tel. Main 2837.

CAL. BOILER WORKS MANUFACTURERS of boilers and tanks. Repair work a specialty. 225 QUEROLA ST. Home 1475. Sunset 2281.

MUSICAL INSTRUMENTS— For Sale, Exchange, or Wanted.

FOR SALE — MUST SELL NEW PIANO; cost $350, for half. $175; standard make; this is a big bargain; don't miss it. Room 1, 345½ S. HILL.

A HANDSOME UPRIGHT PIANO FOR sale. Great bargain. Call 146 S. FLOWER. 12

CHICKERING PIANO, GOOD CONDITION, $140 cash. 1512 NEW HAMPSHIRE ST. 12

STORAGE— All Sorts.

TO LET— COLYEAR WAREHOUSE CO., 413-17-19 SAN Pedro street. Main office, 324 S. Main. Phones Main 1117. Home 2154. New and absolutely fireproof storage; private locked rooms for bric-a-brac, pianos, fine furniture, etc., trunks, boxes, etc. stored 25c to 50c per month. We solicit your patronage.

ASSAYING

THE WADE & WADE CO., ASSAYERS AND Analytical Chemists. N. L. Payne, Mine Expert. 218 E. First st. Bullion, etc. handled.

IRVING & CO., GOLD REFINERS AND assayers, cash for bullion. 128 N. MAIN ST.

BAVERSTOCK & STAPLES, 222 W. FIRST. Assayers. Properties sampled. No students.

Naturopathic Institute AND Sanitarium of California

(Incorporated.)

535-537-539 South Hope st., bet. Sixth st. and State Normal School, LOS ANGELES, CAL.

The Sanitarium is centrally located on a quiet street. Our rooms are quiet, sunny, well ventilated, heated, and well adapted for sick, convalescent, and persons in need of quiet and rest.

Treatment rooms are sanitary, modern, sunny, warm and equipped with the best and latest Naturopathic Therapeutic agencies. ELECTRIC LIGHT, HOT AIR, VAPOR, ELECTRICITY, SUN, HERBAL, NEEDLE AND SHOWER BATHS.

We give Massage, Swedish, Movements, Osteopathy, Chiropractics and all Hydropathic treatments.

DR. CARL SCHULZ, President; DR. ELLEN SCHULZ, Secretary and Treasurer.

ALFRED BENJAMIN & CO.'S HIGH GRADE CLOTHING SOLD ONLY BY JAMES SMITH & CO. 137-39 SOUTH SPRING ST.

PARMELEES Our Big Removal Sale is now on. 232-234 S. Spring St.

IMPORTANT The prettiest new styles in Spring garments arriving daily. B. B. HENSHEY 521 South Broadway

Free Ride to Redondo Every Day, by Electric Line Every Twenty Minutes

Come One, Come All! Get Your FREE Electric Railroad Tickets This Morning at Our Office, 124 SOUTH BROADWAY, Ground Floor Chamber of Commerce Building.

$4 Down, $4 Per Month, No Interest, No Taxes

JOIN THE RUSH TO REDONDO

WHERE TWO MILLIONS HAVE ALREADY BEEN EXPENDED IN SUBSTANTIAL IMPROVEMENTS AND OVER A MILLION IS NOW BEING EXPENDED IN ADDITION THERETO.

THE GRANDEST SUCCESS OF THE SEASON. EVERYBODY DELIGHTED. LOTS ARE SELLING FAST. DON'T DELAY.

THE BEAUTIFUL **Redondo Villa Tract** Only $90 Per Lot. $4 Down, $4 Per Month, No Interest, No Taxes

THE GRAND HOTEL AND TROPICAL GARDENS AT REDONDO

BUY WHERE THE AIR IS THE PURE OZONE FROM OFF THE HEALTH RESTORING WATERS OF THE PACIFIC.

Buy where the soil is rich and injurious frosts never prevail.

Buy around Redondo, where there are three electric lines and one steam railroad, and there will soon be another electric line.

Buy where the purest of water, from the large water works now on the Tract, can be had for only 7½ cents per thousand gallons.

Buy where you will make large profits.

Buy at the opening sale, which, as has been history, invariably insures a great profit. If you can't call at the office at once—then telephone (Main 2279 or Home 5339), telegraph or write at once, and a beautiful illustrated prospectus, map and sample contract will be mailed to you absolutely free.

Office open every night during week days from 7 to 9 o'clock to accommodate those who cannot come during the day.

DON'T SEND MONEY—SIMPLY WRITE.

CUT THIS OUT AND MAIL.

LOS ANGELES SECURITIES CO., 124 South Broadway, Los Angeles, Cal.

Gentlemen—Kindly mail me full information, map and illustrated prospectus concerning the Redondo Villa Tract, free of any expense to me.

Name .....

Street .....

City .....

Los Angeles Securities Co. 124 S. Broadway (Ground Floor Chamber of Commerce Bldg.) Los Angeles, Cal.

Incorporated Under the Laws of the State of California — No Trouble to Answer Questions. References: Consolidated Bank of Los Angeles, and Our Many Satisfied Customers. — TELEPHONES—Main 5279; Home 5339

Schools and Colleges

OPEN DAILY 9 A.M. TO 6 P.M.

INFORMATION BUREAU, 4TH FLOOR "TIMES" BUILDING.

Full particulars, together with catalogues, circulars, etc., of universities, colleges and private schools advertised in these columns may be had free of charge by calling or writing the TIMES FREE INFORMATION BUREAU.

DOBINSON SCHOOL OF EXPRESSION

Boarding and day school for girls. Boys admitted to primary department. English Literature, Expression, The Speaking Voice, Physical Training, Dramatic Art. Common school branches 1st to 9th grades. Children's Department. Basketball, tennis. Catalogue. 1044 South Hope St.

Marlborough School for Girls

685 W. 23RD STREET.

Second term opens February 9th. Outdoor study, gymnasium, tennis, basketball. Pupils under fourteen not admitted. Reference from school last attended absolutely necessary if pupil is unknown to the principal.

Certificate admits to college.

MRS. GEORGE A. CASWELL, Principal.

MARLBOROUGH PREPARATORY SCHOOL 626 West Adams street.

Second semester begins February 9. Two vacancies for boarding pupils. Girls under fourteen years old; new building with necessary equipment, containing gymnasium and dining-room; large, secluded playground, tennis court, swings, croquet. Applications can be made personally to the principal during the day and evening at above address.

MISS IDA B. LINDLEY, Principal.

Sheldon School OF CHICAGO

The science of salesmanship and business building taught by correspondence. Indorsed by the leading concerns in all lines in all parts of the United States. Write for booklet. Address Sheldon School, Republic Bldg., Chicago. F. F. Pratt, General Agent Southern California, 507 Wilcox Bldg. Home 6225.

The Brownsberger Shorthand School. The Largest Business College in Los Angeles. 953-5-7 West 7th St.

Verdi School of Singing.

Pietro Buzzi, Director. The only school that makes artists indorsed by Madame Sembrich, Caruso and Vigna. Modern languages, grand opera, oratorio, sacred, ballads. 20 years' experience on grand opera stage. 705 Westlake. Home phone 51030.

LOS ANGELES MILITARY ACADEMY

Commonwealth avenue. (Take Bimini Bath or Westlake Traction cars.) A boarding and day school for boys and young men. English, College Preparatory and Business Courses. Call or write. WALTER J. BAILEY, A.M. Phone Main 1356.

SOUTHERN CALIFORNIA Business College AND GRAHAM SCHOOL OF SHORTHAND, 353 S. GRAND AVE. LOS ANGELES, CAL.

Occidental

College — Classical, Scientific, Literary. Literary-Musical Courses.

Academy — of High School Grade. Prepares for Occidental or any College or University.

School of Music — Theory, Instrumental, Vocal

Second semestry begins February 4th, 1908. Office hours 9 to 12 a.m. except Sunday. Address Acting President Rev. Wm. S. Young, D.D. Telephones 29163, East 7.

At Long Beach

A good Business College with special advantages in academic subjects, music, elocution, languages, etc. Board at low rates. Catalogue, and souvenir booklet free.

LONG BEACH BUSINESS COLLEGE, Long Beach, California.

Cumnock School of Expression

EXPRESSION, ACADEMIC, PHYSICAL TRAINING, CHILDREN'S AND SPECIAL COURSES. Tennis, basketball, gymnastics. Send for catalogue. 1200 S. Figueroa St.

L. A. BUSINESS COLLEGE 212 W. Third St.

Miss de Laguna and Miss Vance's School For Girls THE WESTLAKE SCHOOL.

Beautiful situation. Accredited to leading colleges. 612 S. Alvarado st. Main 6666. Home 51636.

Urban Academy. A Catholic boarding and day school for girls. Pupils of all denominations received; primary, intermediate and college preparatory classes. 1419 S. Grand Ave. Main 7923.

L. A. Conservatory of Music and Arts

Oldest school of music in Southern California. EMILY J. VALENTINE, Pres., 327½ South Spring St. Phones—Sunset Main 4403, Home 1256.

School of Sixth and Alvarado **Art and Design**

Five life classes weekly, day and night. Home 51657. L. E. G. Macleod, Director.

BOYNTON NORMAL

525 Stimson Block, Third and Spring, prepares for June examination for Teachers' Certificates. School established 1890, and has prepared 900 teachers. TEACHERS' AGENCY in same office. Teachers should register now for next season's positions.

Woodbury Business College 509 S. HILL ST., LOS ANGELES.

INNES SHOES OUGHT TO COST MORE BUT DON'T 258 S. BROADWAY 231 W. THIRD

Extra Fine Apricot Brandy $1.00 Per Bottle Edward Germain Wine Co. Home Ex. 919 Sunset Main 919

ONE MORE WEEK OF THE FREE OFFER

ALL APPLICANTS IN PERSON AT THE NEW OFFICES, ROOMS 400-402 REMICK BLDG., ENTRANCE NO. 517 SOUTH BROADWAY, UP TO MARCH 17TH, WILL RECEIVE EXPERT TREATMENT FREE OF CHARGE UNTIL CURED.

We Cure Catarrh, Deafness, Ear Noises, Asthma, Throat, Lung and Blood Diseases.

If you are a sufferer from catarrh, deafness, ear noises, asthma, bronchitis, etc., cut out this advertisement and bring it to our office. If after careful examination of your condition we find your case to be a curable one, we will give you free treatment till cured.

This offer is authentic, and in taking advantage of it you do so with the assurance that no extra expense will be put on you. In those cases where it is necessary to give medicine for home use, we will furnish these at less than you could buy them in the drug store.

Catarrhal Deafness Cured

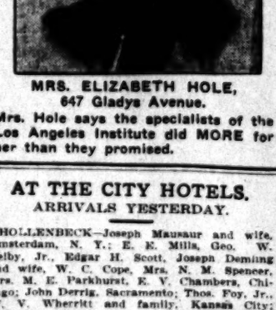

MRS. ELIZABETH HOLE, 647 Gladys Avenue.

Mrs. Hole says the specialists of the Los Angeles Institute did MORE for her than they promised.

Knows From Personal Experience

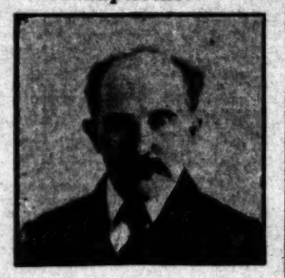

MR. ALFRED HOLM, 520 West Twelfth St., City,

says: "I was so deaf my family had to shout to me when I first went to these doctors. Now I can hear a watch tick 12 inches from my ears."

SPECIAL NOTICE! We have no connection with any other office in Los Angeles.

ASTHMA AND BRONCHITIS CURED —DISEASED EARS CURED.

Consultation Is Free

NO BRANCH OFFICES.

Office Hours: 9 to 12 a.m.; 1 to 5 p.m. Evenings, 6:30 to 8. Sundays, 9 to 12 m.

THE LOS ANGELES MEDICAL INSTITUTE 402 REMICK BLDG., 517 So. Broadway, Los Angeles, Cal.

AT THE CITY HOTELS.

ARRIVALS YESTERDAY.

HOLLENBECK—Joseph Mausaur and wife, Amsterdam, N. Y.; E. E. Mills, Geo. W. Lelby, Jr., Edgar H. Scott, Joseph Deming and wife, W. C. Cope, Mrs. N. M. Spencer, Mrs. M. E. Parkhurst, E. V. Chambers, Chicago; John Derrig, Sacramento; Thos. Foy, Jr., W. W. Wherritt and family, Kansas City; Nat L. Lefkowed, New York; A. J. Elliott and wife, Mrs. J. P. Elliott, Chicago; J. Lendner, L. Aaron, P. C. Gerhardt, San Francisco; Wm. R. Soinney, New York; L. Dreifrus, Louisville, Ky.; F. W. Goodman, Stockton; A. J. Versager and wife, S. Wethowski, H. Jacobson, E. J. Morgan, J. Levy, Chas. F. Raduall, W. F. Ryan, San Francisco; H. B. Safford, Canton, N. Y.; R. H. Parmelee, Bloomington, Ill.; M. Matsdorf, Seattle; R. Crisser, Iver H. Gold and wife, F. W. [illegible] Jr., F. Goeta, C. W. Hitchcock, Chicago; E. G. Rourke and wife, Walla Walla; F. ... Fotheringham, San Luis Gospo; Leland Pratt, Rohway, N. J.; F. A. Hamilton, Belmont; Wm. B. Pratt, Rohway, N. J. LANK.....IM—Mrs. Irene W. Dye, Colorado; W. F. Griffin, Chicago; C. B. Knox, Johnstown, N. Y.; T. H. Camp, Grand Rapids; C. H. Minto, R. D. Maxwell, R. J. MacKenzie, D. R. Campbell, John N. Speck, San Francisco; Geo. Vetie, Winnepeg, Manitoba; Dr. J. E. ...n, Napa; Mr. and Mrs. C. H. Duncan, Miss Jessie F. Duncan, Oil City, Pa.; Mrs. Abbey Louise Pettengill, New York; Sister Brackel, Cleveland, O.; S. Heir Kovitz, Spokane.

"My wife used to think that a $40 spring hat would be the acme of human happiness."

"Well, you can afford a $40 hat now."

"Just about. Therefore, she wants a $150 one."

TELLS OF WOE IN OTHER LANDS.

HOW THE GOSPEL WAS TAKEN TO THE PHILIPPINES.

Dr. Homer C. Stuntz, Superintendent of Methodist Missions in the Islands, Appeals for Help for a Cause Which He Says Will Have Influence for Good in the East.

"It was only last September that a man, his wife and children were killed, roasted and eaten within four days' distance of the city of Manila," said Dr. Homer C. Stuntz, superintendent of Methodist missions in the Philippines, yesterday morning, when he addressed a very large congregation at the Boyle Heights Methodist Church.

Dr. Stuntz was sent out to superintend the missions in the Philippines from the General Conference that convened in this city nearly two years ago. He has come back to America, broken in health, but not in spirit. He is under orders from his physicians to abstain from speaking in public, but he sturdily avers that a moderate amount

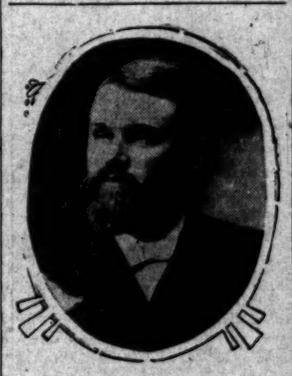

DR. HOMER C. STUNTZ.

of work is no worse for him than to fret and fume over enforced idleness—so he insists on making a speech now and then during the few months of his vacation.

His talk yesterday morning of conditions in the Philippines was full of interest—and of pathos. He takes a broad view of the oriental field. His vision is not limited to the islands where his own particular work lies. "The large good we shall do over there," he says, "will not be in the Philippines, but in the light that radiates from those islands of the sea all over China and Japan, and the countries of the great East. They are looking at us; they are all discussing us. If we are able to maintain a high standard of administration there we shall do a work that will tell upon all these nations and tell tremendously. That larger outlook is our inspiration as we work there day by day. The Philippines are but two days from China and but five days from Japan."

Dr. Stuntz described the degraded condition of life in the Philippines when the Americans took possession—the religious intolerance when scenes of the inquisition were repeated daily and hourly and persons discovered with a copy of the Bible were shot or transported and persecutions of all sorts were in the ascendant. He related personal experiences and incidents to support these statements. Turning to the other side of the picture, he told of the pathetic eagerness of the people to hear the gospel of Jesus Christ. In a series of meetings held in a bamboo house in one of the provinces, 492 people were received into the church on probation, in a period of four weeks, and since that time the church built three years ago, has had to be rebuilt as many times, to accommodate the crowds of people, not one of whom can understand the Spanish language, all the preaching having been done through an interpreter.

"It is now six years since our first missionaries arrived on the islands," said Dr. Stuntz, "and we have had 15,000 adult converts in those years. We have 217 licensed native exhorters and preachers, and 178 preaching places on ninety circuits. We have established summer schools for the training of these native preachers, covering the field of historical and Biblical theology and practical work in all lines. In our summer school at Manila last year we had 117 registered attendants reciting five hours a day, and at another summer school in the northern end of the islands we had eighty students. As a proof of the sincerity of these people, it is a fact that every convert who comes to us does so at a social, political and financial loss. They have built 100 chapels and paid for them, at an expense of $25,000. Only eleven of our native exhorters receive pay for their work—and these are by special gift. We have planted an indigenous church over there that grows from its own root. All we want from you people here at home is more American missionaries for our frontier work. Then we need some other things. After five years of evangelism we have reached the institutional stage, and we want a permanent training school for our native preachers. A man from Kansas has given us $10,000 for a building, and now we want a lot to build on. We have had put into our hands this year by Gov. Wright the remains of the Martinique disaster fund—about $8000—to begin practical philanthropy. We intend to build with it a hospital for women and children in Manila. The population of the Philippines is approximately 8,000,000. The death rate of infants born in Manila who die before they are a year old is 56 per cent. The mothers know nothing of proper food or care or dress for children, hence the babies die by wholesale. We intend to establish a free dispensary for the poor, and a training school for nurses to extend the work into the interior of the islands as fast as possible. One of the most pitiful sights in Manila are the stacks of tiny baby coffins piled high on the streets in front of the places where they are made. They expect the babies to die, and we want to stop that awful massacre of the innocents. That is why we want to start this hospital and dispensary. Then we need money for property. We have only about $80,000 in church property, and we need at least $100,000 worth to intrench ourselves."

Chaplain Nave of the United States Army, who was in the Philippines at the same time that Dr. Stuntz was, and who now resides in Los Angeles since his retirement, was in the audience, and at the close of Dr. Stuntz's address, spoke a few words, adding his testimony to the truth of all that had been said, and emphasizing the need of establishing a constituency in the Philippines that represents the freedom we enjoy in this land. "We must have more than an unfurled flag and a nominal constitution there," he said, "through the instrumentality of the Protestant religion we must break the manacles that have bound these people, and protect them in the enjoyment of religious liberty."

At the close of the service the Boyle Heights church received a contribution of $50 [illegible] used by Dr. Stuntz in the work of missionary work [illegible]. Last year the church gave $100 for missions.

THOUGHT [illegible] WAS

PECULIAR CASE OF [illegible] TO OBSERVE

Crawls Into [illegible] Methodist Church and Stood Sitting. Glassy Eyes. Among the Shadows Ended by Boxers at Peking.

Sitting bolt upright, eyes fixed and glassy, apparently right [illegible] Cressay, a teamster, [illegible] gallery of the Plaza Church yesterday afternoon, [illegible] after the time set for the church by Rule.

Churchgoers, [illegible] for the service, [illegible] the seeming corpse [illegible] the shadows at the [illegible]. In a comatose condition as ghastly as it [illegible].

Women and children [illegible] the church for [illegible] man was discovered [illegible] and gone, for the [illegible] failing athwart the [illegible] ing man, delayed [illegible] found, those who [illegible] church for the [illegible] fled to learn [illegible] mained in the [illegible] time without [illegible].

Every effort was [illegible] Cressay to consciousness [illegible] of faithful rubbing [illegible] bring the man to [illegible] some time after [illegible] ness he could [illegible].

The gallery is [illegible] church and is [illegible] from the front [illegible] possible to hold [illegible] yesterday because [illegible] man had gone to [illegible] served.

Rev. James [illegible] the church, [illegible] of the stricken [illegible] was done that was [illegible] ery. A doctor was [illegible] sick man was [illegible] where he gradually [illegible].

There was no [illegible] the man would [illegible] had it not been [illegible] ery, as the gallery [illegible] been empty and [illegible].

The story of the [illegible] and his presence [illegible] plained by the [illegible] stupor coming over [illegible] into the gallery [illegible] bers climbing [illegible] thing else to be [illegible] into the church [illegible] was found about [illegible].

During the Boxer [illegible] Cressay was a member [illegible] corps of Capt. [illegible] side of the gallant [illegible] Peking he was [illegible] after Capt. Bailey [illegible] was riding on a [illegible] twice wounded in [illegible] rode inside the [illegible] and fell senseless [illegible] poured from his [illegible] his wounds were [illegible].

Since being [illegible] Cressay has been [illegible] unconsciousness [illegible] teamster in a [illegible] Heights, and his [illegible] condition, keeps [illegible] him. He is said [illegible] sober fellow, and [illegible] the community.

The father of [illegible] Cressay, pastor of [illegible] copal Church of [illegible] says he has a [illegible] East, but no [illegible] His father, he [illegible] hence he is content [illegible] abouts from his [illegible] old and has spent [illegible] Pacific Coast.

BERKELEY [illegible]

Public Health [illegible] Likely to Be [illegible] Next [illegible]

SPECIAL [illegible]

BERKELEY, [illegible] health and [illegible] made a special [illegible] summer session [illegible] California, from [illegible] If sufficient [illegible] before April 1 [illegible] taking.

The importance [illegible] supply and [illegible] which consumers [illegible] and public officials [illegible] ject of a [illegible] Gilman Hyde, [illegible] of sanitary [illegible] a member of [illegible] the Municipal [illegible] Health, which [illegible] the inspection of [illegible] and sewage [illegible] wealth.

The bacteriological [illegible] eases will be [illegible] R. Ward, [illegible] teriology, and [illegible] hygienic laboratory [illegible] have the expert [illegible] tory work to be [illegible] microscopical [illegible] mens received at [illegible] laboratory. As [illegible] suit the laboratory [illegible] vidual needs [illegible].

The sender of [illegible] preparations for [illegible] the festivities with [illegible] The extravaganza [illegible] evening in the [illegible] has a capacity [illegible].

Prof. G. H. [illegible] sor of philosophy [illegible] been invited to [illegible] the general meeting [illegible] Yale University [illegible] May.

Special rates have [illegible] by the railroads [illegible] California summer [illegible] gins June 5 and [illegible] nection with the [illegible] Association convention [illegible] held July 7 to 11. [illegible] Some of the most [illegible] terested in educational [illegible] and American [illegible] this session.

Active preparations [illegible] for the Charter Day [illegible] University of California [illegible] cur March 23.

The latest figures [illegible] students of the [illegible] tal enrollment is [illegible] of 2882 students [illegible] uate and [illegible] cers of administration [illegible].

To Visit [illegible]

Without [illegible] like visiting [illegible] is a [illegible] conceded to [illegible] store in the [illegible] 221 Montgomery [illegible]

Gray [illegible] to its national [illegible] tion House [illegible]

Heights [illegible] Dr. Hyde to [illegible] nearly got drowned in an [illegible] car. That car was a horrible [illegible] to any one who had aims of [illegible] the "water wagon." The [illegible] keeping down in young [illegible] only when they don't need [illegible] for running to Catalina they [illegible] a shower bath.

[illegible] raised their umbrellas [illegible] with their feet hitched up out [illegible] stream that eddied to and fro [illegible] floors. Others who had no [illegible] listened to the torrent from [illegible] dashing and gurgling merrily [illegible] spinal columns.

[illegible] the hurry calls that came [illegible] Police Station, the patrol [illegible] plunged into the cataract [illegible] tumbling down Broadway.

MEDA STREET RIVER.

[illegible] there is a river on Alameda [illegible] when it rains. Last night it [illegible] only bank full, but reached [illegible] the levees formed by the [illegible]. It even crossed over the [illegible] and crept back into [illegible] other side. Cars on both the [illegible] were stopped at the First-street line [illegible] early in the evening, but [illegible] resumed later. On the Pacific [illegible] Aliso-street line, the [illegible] which was on the tracks [illegible] the cars. At one time during [illegible] two cars were derailed at [illegible] street.

[illegible] were washed out at Vernon [illegible] and Twenty-fourth [illegible] Vermont avenue was full [illegible] from curb to curb, early in [illegible] Sand was washed on the [illegible] track stopped West Adams- [illegible], and Washington-street [illegible] be held up several hours. Irrigation service was given on these [illegible] avenues.

[illegible] avenue below Washington [illegible] in a terrible condition. The [illegible] flooded over curbs and over [illegible] where the Olive and Hill- [illegible] came sweeping majestically [illegible] Washington street to join [illegible] and avenue, the water was [illegible] deep on the sidewalks. [illegible] street many of the [illegible] were flooded and strewn with [illegible].

[illegible] like thunder," was the [illegible] which came down from the [illegible], late last night. Up to [illegible] of yesterday's storm [illegible] fallen at Garvanza, according [illegible] records of Weather Observer [illegible] H. Lindsay, exactly ten. [illegible] All day yesterday there was [illegible] much of the time accompanied [illegible] high wind; but no special [illegible] was noted. Some of the residents [illegible] streets were washed [illegible].

COIMA'S TORRENTS.

[illegible] year ago yesterday occurred

SHING TORRENTS SUBMERGE THE CITY.

Streets Are Turned Into Raging Rivers by the Deluge—Fierce Storm Rages on the Coast—Fishing Boat Vice Reported Lost Off San Pedro.

7 o'clock this morning The Times rain gauge showed that the precipitation for the storm was 1.78 inches. This makes the total for season 12.62 inches. The Weather Bureau predicts showers for Los Angeles and vicinity

the furious storm that raged all Sunday night yesterday, the steamer "Tice" of San Pedro was

was supposed to have left Port Hueneme with other fishing boats, but has not been heard of up to a late hour last night by the families of the crew.

The search was in charge of Pete Vorenberg, the crew was composed of Nick Nelson and A. Johnson.

Most of the fishing fleet came in during the afternoon unmained in the gallery for a time without help.

Every effort was made by Cressay to conscientiously bring of faithful rubbing to some time after regaining consciousness he could neither

The gallery is at the church and is reached from the front entrance. It is possible to hold the funeral yesterday because of the man had gone into the

Rev. James R. Sharp, the church, ministered of the stricken man was done that would be necessary. A doctor was called, sick man was led to where he gradually

There was no evidence the man would undertake it had not been for the gallery, as the gallery was been empty and dusty.

The story of the man and his presence in the plained by the fact that stupefied coming over him into the gallery to escape others climbing the stairs. thing else in black was into the church before was found about 4 p.m.

During the Boxer uprising Cressay was a member of the corps of Capt. Reilly's side of the gates of Peking he was severely wounded after Capt. Reilly was riding on a twice wounded in the rode inside the walls and fell senseless. poured from his wounds. Since being stricken Cressay has been in unconsciousness. He is a teamster in a quarry in Heights, and his condition, keep a vigil with him. He is said to be a sober fellow, and is respected in the community.

The father of Cressay, pastor of the Episcopal Church at Ocean says he has a number of relatives in the East, but no relatives in His father, he states, died before he is anxious to learn about from his family. He is old and has spent most of his life on the Pacific Coast.

BERKELEY NEWS.

Public Health and Sanitation Likely to Be Made Next Session's Study.

SPECIAL CORRESPONDENCE.

BERKELEY, March 11.—The health and sanitary committee made a special department of the summer session of the University of California, from June 25 to July 27, if sufficient applications are received before April 1 to warrant the undertaking.

The important problem of water supply and the disposal of sewage, which constantly confronts health and public officials, will be the subject of a course of lectures by Gilman Hyde, C.E., superintendent of sanitary engineering and a member of the engineering staff of the Massachusetts State Board of Health, which is charged with the inspection of the water supply and sewage plans of the commonwealth.

The bacteriology of water and sewage will be discussed by Professor R. Ward, assistant professor of bacteriology, and director of the hygienic laboratory. Students will have the opportunity of doing laboratory work in bacteriology and microscopical examination of specimens received at the laboratory. An effort will be made to suit the laboratory work to the individual needs of those taking the course.

The senior class is making preparations for the annual Junior Week festivities which will be held in May. The extravaganza will be given in the Greek theater in the evening in the Greek theater, which has a capacity of 8000 persons.

Prof. G. H. Hewitt, professor of philosophy in the University of California, has been invited to deliver one of the general subject of "Education" at Yale University, during the month of May.

Special rates have been granted by the railroads to the delegates to the California summer session of the Young Men's Christian Association convention, which will be held July 9 to 16, inclusive. Some of the most prominent men interested in educational work in the State and America have been secured for this session.

Active preparations are being made for the Charter Day exercises of the University of California, which occur March 23.

The latest directory of the students of the university shows a total enrollment in the various departments of 2862 students, of whom 2513 are undergraduate and 349 graduate students. The corps of administrative officers numbers 137.

To Visit San Diego.

Without seeing the beauties of San Diego, no visitor to the State can consider himself well informed. Those in the world. Take the Santa Fe, 225 Montgomery st., San Francisco.

Gray Hair Quickly

to its natural color by Hall's Vigor. Restores Health, Stops Hair Falling. 50c. All druggists.

the terrific downfall of rain in the Pacoima Cañon, which simply flooded the San Fernando Valley, and ripped out rods of Southern Pacific Railway tracks, tying up trains for many hours.

Yesterday morning came almost the counterpart of last year's storm; but fortunately there were no such after-results. About 6 o'clock in the morning the rain began to fall and it kept up during the entire day.

A strong wind set in from the southeast, and swept the cañon, doing much damage in the ranch of Joseph H. Hutchings, the only ranch in the cañon. The telephone line from the Hutchings ranch to San Fernando went down early in the day. Yesterday afternoon Hutchings walked through the cañon to San Fernando to take the train for Los Angeles, and he says he has seldom seen the waters more turbulent, and that the telephone line was broken in many places. From 6 to 2 o'clock there had been a rainfall of 1.50 inches, and it was estimated that fully as much had fallen in the latter part of the afternoon.

At San Fernando the rainfall was equally heavy, but no damage had been done by the wash from the cañons. It is believed the work done by the Southern Pacific on its roadbed during the past year will fully protect it from the flood waters of the cañons.

WIND GUSTS AT PASADENA.

Heavy gusts of wind accompanied the storm in Pasadena. The fifty-foot flagstaff in the corner of the garden at the Sisters' School, North Fair Oaks avenue and Walnut street, was blown over and caught on the telephone wires. Several persons passing along the sidewalk narrowly escaped injury. The large canvas banner stretched across Colorado street to advertise the horse show broke away from one of its fastenings, and flapped threateningly for some time. Finally, some one went to the top of one of the buildings and released the ropes on that side, and the heavy, water-soaked banner fell onto the trolley wires and stayed there twenty minutes before it could be taken down.

Several store awnings were caught down during the gusts of wind, and some of them threatened for awhile to leave their moorings. One of the iron rods supporting an awning on North Fair Oaks avenue was torn loose, and in swaying around narrowly missed punching a hole through a plate-glass window.

Rain began falling at 4 o'clock in the morning, being intermittent until 10 o'clock, since which hour it has continued.

Visitors to Mt. Lowe did not find the weather favorable for mountain travel, and many of them gave up the trip in disgust, after reaching the foot of the incline. Some went out, intending to ascend the mountain afoot, but they returned home early in the afternoon, soaked to the skin. They reported that the wind was sweeping down the mountain at a mile-a-minute rate.

FURIOUS AT LONG BEACH.

At Long Beach a heavy storm prevailed all afternoon, and lashed the ocean to fury, increasing toward evening as the tide came in. The wind in the morning was in the southwest, but at noon it shifted to the southeast and the barometer on the wharf began falling rapidly, indicating a fierce storm.

Just one year ago yesterday occurred a big storm, and all the launches, caught unawares, were in an awful plight. Three or four plucky captains boarded their boats, and in the teeth of a gale with waves rolling fifteen to twenty feet high, fought their way to San Pedro breakwater and safety. Others were not so fortunate, and the beach from Seaside Park to Brighton Beach was strewn with the fragments of six launches, which broke from their moorings and drifted ashore.

Yesterday, however, the launches took early warning and hurried away to safety, and the bay was cleared of vessels. No damage was done save the drifting ashore of two or three skiffs. A close watch was kept on the wharf.

Rain fell all day steadily, and at dark the gauge registered over one inch.

HEAVY RAIN AT RIVERSIDE.

At Riverside rain began falling steadily at 4 o'clock in the morning, and continued until a late hour, with prospects for a steady downpour. There was no damage and, though telephone and telegraph wires were reported working in an unsatisfactory manner, none was said to be down, and business was not interrupted.

SEVERE AT SANTA BARBARA.

The worst storm of the year raged all day at Santa Barbara. Rain fell in torrents, driven before a strong southeast gale and a repetition of the big storm last March was feared. Ocean traffic was endangered, and the coast line of the Southern Pacific suffered damage.

The south-bound Shore Line Limited train, No. 20, was blocked somewhere up the coast, and could not be reached by wire. Wind covered the track with sand north of Santa Barbara, and washouts were expected to block traffic before this morning.

FINE FALL AT VENTURA.

A fine rain began falling at Ventura at daylight, with the wind in the southeast. The rainfall for the season in Ventura county has amounted to 11 inches, and the outlook was never better for crops and for stockmen. Grass on the ranges is knee high and cattle are rolling fat. There promises to be a bigger bean acreage than ever before and with a better crop than even produced last year, when over 600,000 sacks of limas were harvested and sold. There are few sacks of the last crop now on hand, which makes the prospect for prices as good as that for a big yield.

SHOT FOR "BUTTING IN."

Mike Herrera, Who Was Not Expected to Talk, Stops Three Bullets at Santa Barbara.

[BY DIRECT WIRE TO THE TIMES.]

SANTA BARBARA, March 11.—[Exclusive Dispatch.] Mike Herrera was shot three times by Augustine Moralez here this morning because the former "butted in" on a conversation when he was not expected to talk. The shooting was the result of an all-night carousal of a number of railroad workmen in the eastern part of the city. The men were in an ugly mood when morning came.

Moralez was talking with his friends at the Bardina restaurant, when Herrera came up and joined in. A dispute arose, and Herrera drew a large knife and rushed at his adversary, who drew a 38-caliber revolver and shot three times at the man, at close range.

Two of the bullets took effect, inflicting severe wounds in Herrera's arm, leg and breast. The wounded man lay for some time before help was summoned. He was taken to the Emergency Hospital, and probably will recover, as no vital spots were pierced. Moralez was placed under arrest by Officer Hacking, and is now in jail.

A Fair Offer

To prove to sufferers from **Dyspepsia** the remarkable efficiency of

Glycozone

I will send a **$1.00 Bottle FREE** to any one sending this ad. and 25 cents to pay forwarding charges. Absolutely Harmless. Indorsed and successfully used by physicians. Only one bottle to a family. This offer stands good only for a short time. Write today.

Charles Marchant

61 J. Prince St., New York

Write for booklet on the Rational Treatment of Disease.

HOW TO CURE EPILEPTIC FITS

Miraculous as it may seem, we have found a way to cure epilepsy or falling fits. It is Elixir Kosine, the discovery of a well-known Washington scientist, and we have so much faith in it that we guarantee to return the patient's money if it does not cure this disease, which has hitherto been considered incurable.

Elixir Kosine gives instant relief from the terrible epileptic fits and spasms, and makes an absolute and lasting cure, no matter how severe the case or how many doctors have pronounced it incurable.

Do not despair. Elixir Kosine is a scientific remedy for the cure of epilepsy or fits. It is not recommended for any other disease, but is guaranteed to cure this terrible affliction. Price $1.50. Mail orders filled. The Kosine Co., Washington, D. C., or Off Drug Co., Los Angeles, Cal.

FORTUNES IN SAN DIEGO TOURMALINES.

Diamonds did for South Africa what Tourmalines will do for Southern California. Buy Tourmaline stock—millions in it.

SOUTHWESTERN SECURITIES CO. 503 H. W. Hellman Building.

Legal.

Notice to Paving Contractors.

Sealed proposals addressed to the City Engineer of El Paso, Texas, will be received until 5 o'clock p.m. Wednesday, March 28, 1906, for furnishing material for labor and paving all streets and parts of streets in "Improvement District No. 1" in El Paso, Texas. Bids will be received on sheet asphalt, rock asphalt, vitrified brick, bithulithic, or a combination of these materials. The surface to be covered is approximately 70,000 square yards and the material to be used will be selected by the city after the bids are opened. Specifications can be had by applying to this office on and after March 10, 1906. A certified check for $500, payable to Charles Davis, Mayor, must accompany each proposal as an evidence of good faith of the bidder. The city reserves the right to reject any or all bids.

GEO. C. WIMBERLY, City Engineer of El Paso, Texas.

Notice is hereby given that I intend to apply to the State Board of Prison Directors to be paroled from the State Prison at Folsom, according to law.

[Signed] GEORGE K. MOORE.

SEEK MILITIA'S FIGHTING FORM.

WAR DEPARTMENT WANTS MINUTE INFORMATION.

Following the Departure of Regular Troops to the Orient Comes Request to Los Angeles Brigade Commander for Time Required for Field Preparation and Equipment.

Estimates as to the exact time necessary to prepare Los Angeles militiamen for active service are being made under orders from the War Department.

These orders closely followed the departure of regular troops for the Orient.

The order came to the Adjutant-General of the State and was by him transmitted to the commanders of the two brigades of State Militia. The order requires most exact data both as regards the time necessary to notify and get the men together and the status of the equipment.

Officers here do not regard these orders as a "war scare" however. More than ever since the Japanese war, the Department has been given to precautions and readiness. The result of the estimate has not been made known.

Disgusted with the row in Company F, petitions and resolutions and things, Gen. Wankowski is said to have determined to have the company mustered out of the service unless a new captain, entirely in harmony with brigade headquarters, shall be elected straightforth.

The most probable captain to be named will be the former lieutenant-colonel of the regiment, Frank L. Reynolds, now retired. He is willing to return to the captaincy of the company he once commanded.

He was, however, mixed up in the tiresome old feud that for so long divided the regiment; it is not known if he would be acceptable to brigade headquarters or not.

In the rain storm, Troop D had a field day and target shoot yesterday.

It was held to compete for the medal offered by Capt. Solano, at one time commander of the troop. At the recent handsome banquet of the troop at Levy's, Capt. Solano offered to give $25 every quarter for either a cup or medal to be competed for by the officers and men of the troop.

On account of the rain, the scores made yesterday will probably be set aside. The wind was so strong that the targets scarcely could be kept upright.

Preliminary to the elections soon to take place, in the troop, a caucus has been held. Sergeant Jesse McComas was the selection for second lieutenant to succeed Lieut. Gunn, who will be elected first lieutenant to succeed Jonas, to be squadron quartermaster.

BLOWS OUT HIS BRAINS.

Walter Robinson, Supposed to Have Los Angeles Relatives, Ends Life While Despondent.

[SPECIAL CORRESPONDENCE OF THE TIMES.]

SAN JACINTO, March 11.—Walter Robinson, a young man who has resided for some time at this place, committed suicide this afternoon at 4 o'clock, in a fit of despondency. The man claimed to have relatives in Los Angeles and wrote frequently asking for money. Failing to get a response to his requests, Robinson blew his brains out.

If you had positive knowledge the waters of California were unhealthful, you would drink PURITAS distilled water. That positive knowledge is gained with very little investigation.

Puritas—5 gallons 40c
Either Phone—Ex. 6.

Clearinghouse Banks.

NAME	OFFICERS	
The National Bank of Commerce, in Los Angeles N.E. Cor. Sixth and Spring Sts.	F. M. DOUGLASS, Pres. LEE A. McCONNELL, V. Pres CHAS. EWING, Cashier.	Capital....$200,000 Surplus....$ 20,000
Citizens' National Bank, N.E. Cor. Third and Spring.	R. J. WATERS, Pres. A. J. WATERS, Cashier.	Capital....$200,000 Surplus and profits $150,000
Broadway Bank & Trust Company, 208-10 S. Broadway, Bradbury Bldg.	WARREN GILLELEN, Pres. R. W. KENNY, Cashier.	Capital.....$250,000 Surplus and undivided profits $142,000
Central Bank, N.E. Cor. Fourth and Broadway.	WILLIAM MEAD, Pres. W. C. DURGIN, Cashier.	Capital.....$100,000 Surplus and profits $100,000
Commercial National Bank, of Los Angeles, 422 S. Spring St.	W. A. BONYNGE, Pres. C. N. FLINT, Cashier.	Capital.....$200,000 Surplus and undivided profits $18,000
United States National Bank, Cor. Main and Commercial Sts.	ISAIAS W. HELLMAN, Pres., W. SMITH, Cashier.	Capital paid up....$200,000 Surplus $50,000
Farmers and Merchants Natl. Bank, Cor. Fourth and Main Sts.	I. W. HELLMAN, Pres. CHAS. SEYLER, Cashier.	Capital...$1,500,000 Surplus and profits $1,325,000
First National Bank, S.E. Cor. Second and Spring.	J. M. ELLIOTT, Pres. W. T. HAMMOND, Cashier.	Capital...$1,250,000 Surplus.. 250,000 Undivided profits $2,600,000
Merchants' National Bank, N.E. Cor. Second and Main.	HERMAN W. HELLMAN, Pres. W. H. HOLLIDAY, Cashier.	Capital.....$200,000 Surplus and profits $300,000
American National Bank, S.W. Cor. Second and Broadway.	W. F. BOTSFORD, Pres. T. W. PHELPS, Cashier	Capital...$1,000,000 Surplus and profits $75,000
National Bank of California, N.E. Cor. Second and Spring.	JOHN M.C. MARBLE, Pres. J. E. FISHBURN, Cashier.	Capital.....$200,000 Surplus and profits $350,000
State Bank and Trust Company, N.W. Cor. Second and Spring.	JOHN R. MATHEWS, Pres. H. J. WOOLACOTT, V. Pres., A. C. HARPER, Cashier.	Capital.....$500,000 Surplus and profits $80,000

THE PROVIDENT MUTUAL BUILDING & LOAN ASSOCIATION

Pays 6 per cent. on Term Deposits — Assets $1,279,772.43

accepts deposits from $2 per month up; makes loans on monthly payment plan.

DIRECTORS:

L. W. BLINN, L. J. CHRISTOPHER, N. BONFILIO, DR. WM. BABCOCK, H. W. HELLMAN, E. A. WILSON, NILES PEASE, J. M. HUNTER, Secretary.

135 SOUTH BROADWAY, LOS ANGELES, CALIFORNIA

THE WEALTHY PEOPLE OF TODAY

were the poor of yesterday, in most cases. Saving and wise investment is the secret of riches. Start an account here today, where 4 per cent. compound interest is paid.

HOME SAVINGS BANK

152 N. SPRING ST. COR. COURT

Money to Loan.

METROPOLITAN BANK AND TRUST CO.

Owned by the Stockholders of the First National.

N.W. Cor. Spring & Sixth Sts. Los Angeles

$250,000 State of California

San Francisco Seawall 4 Per Cent. Bonds

DATED JANUARY 2, 1905. DUE JANUARY 2, 1924.

A special sinking fund, known as the "San Francisco Seawall Sinking Fund," has been created, sufficient to retire this entire issue at maturity in 1924. On January 2, 1915, and on the 2d of January in each year thereafter until maturity, bonds are subject to redemption to the extent of the moneys in the sinking fund on said date.

Tax Exempt in the State of California.

The above bonds are a direct obligation of the State of California, and their validity has been approved by the Supreme Court of the State.

FINANCIAL EXHIBIT. STATE OF CALIFORNIA.

Official Statement, February 1, 1906.

Assessed valuation of property		$1,555,171,556.00
Interest bearing bond investment holdings of State		5,303,650.00
Cash in State Treasury		6,432,052.13
Amount in S. F. Deposit Sinking Fund, February 1, 1906		415,441.37
Matured Bonds outstanding, payable on demand	$ 4,000	
S. F. Depot 4 per cent. Bonds, 1912, outstanding	400,000	404,000.00
Add S. F. Seawall 4 per cent. Bonds (Present Issue)		250,000.00

It will be noted from the above statement that the amount of the State Sinking Fund was, prior to the issuance of the $250,000 bonds offered above, in excess of the total bonded indebtedness of the State.

WE OWN AND OFFER THE ABOVE ISSUE OF $250,000 STATE OF CALIFORNIA BONDS, AND RECOMMEND THEM AS AN INVESTMENT OF THE HIGHEST CHARACTER. PRICE AND FURTHER PARTICULARS ON APPLICATION.

N. W. HALSEY & CO., Bankers, California and Sansome Sts., San Francisco.

NEW YORK PHILADELPHIA CHICAGO

Los Angeles Representative, H. H. HITT, 1208 Union Trust Bldg.

As Solid as The Everlasting Hills

Solidity and conservative management are features of the Equitable Savings Bank which should appeal to every prudent man.

Equitable Savings Bank

Northeast Corner First and Spring Streets

Fred Dorr & Co.

BROKERS

304-306 South Broadway

MEMBERS

N. Y. Cotton Exchange, Chicago Board of Trade

Stocks, Bonds, Grain, Cotton

CORRESPONDENTS

Dick Bros. & Co., New York — Logan & Bryan, Chicago

The Only Private Wire on the Coast

Reference—American National Bank

Ballard Pulmonary Sanatorium

Where Consumption Is Cured

A system of treatment—not of drugs.

A system of natural respiration, filling the diseased lungs with health-inspiring, disease-destroying air, medicated by the Ballard method.

If there is anyone in whom you are interested who is in bond to this dread disease—investigate the reliability of this method. It will cost you nothing.

PASADENA—CALIFORNIA

Cor. Mary and Delacey Sts.

Los Angeles Office

333 Hellman Bldg., Cor. 4th and Spring.

Hours, 1 to 4 daily except Sunday.

SINALOA FARMS $2.00 AN ACRE

Wealth-producing valley lands—$1 to $2 an acre, in Sinaloa, Mexico. All the advantages of California, and the land is 1000 per cent. cheaper; an era of development; great railroad activity; deep rivers; seaports. Best opportunities for small capital on the continent. Call or write for information.

SINALOA LAND CO.

Los Angeles, Cal., Conservative Life Bldg.

4% INTEREST ON TERM DEPOSITS

MERCHANTS TRUST COMPANY

209 S. BROADWAY. CAPITAL $250,000.

Geo. P. Taylor

Tailor and Haberdasher

Made-to-order Shirts Are Best.

Made to order shirts—such as this shop produces, afford infinitely more comfort to the wearer than the best of ready-mades. They're properly cut by men who are experts, and the fitting qualities give them preference with fastidious dressers. Our handsome line of Spring Shirtings is now ready for your selection.

No. 525 S. Broadway

New Taylor Bldg.

Dirmer Cle., Ladies' Tailors, 3rd Floor.

SAVINGS BANKS.

4% paid on Term and 3% on Ordinary Savings Deposits. Open Saturday Evenings. Loans on real estate.

So. California Savings Bank, S. E. cor. Fourth and Spring, Braly Building.	J. H. Braly, Pres. A. H. Braly, V.-Pres. W. D. Woolwine, V.-Pres. Chas. H. Toll, Cashier.
German-American Savings Bank, 323 S. Spring St. Cor. Main & 1st Sts. (Branch.)	Capital and Surplus, $800,000.00. Total Resources, $9,500,000.00.
Security Savings Bank, N. E. cor. Fourth and Spring, Herman W. Hellman Bldg.	Capital and Surplus, $650,000.00. Total Assets, $14,500,000.00.

4% INTEREST PAID ON SAVINGS — CONSOLIDATED BANK — OPEN A BANK ACCOUNT WITH ONE DOLLAR OR MORE — OPEN AN ACCOUNT — NO TROUBLE TO ANSWER QUESTIONS — 124 SOUTH BROADWAY — DEPOSITS CHAMBER OF COMMERCE BLDG.

Mercantile Trust and Savings Bank....

4 Per Cent. Paid on Term Deposits
3 Per Cent. Paid on Ordinary Deposits

DEPOSITS $708,932.34

J. A. Graves - Pres. | W. Jarvis Barlow - V. P. | H. F. Stewart - V. P. | Philip Kitchill - Cashier

340 SO. BROADWAY. Phones Sunset Main 6815 Home 6815

OPEN SATURDAY EVENINGS From 6:30 to 8:30 p. m.

Fidelity Savings and Loan Association

Coupon Six per cent. Shares.

SAFE, CONVENIENT, PROMPT PAYMENT

G. H. WADLEIGH, Secy. Mason Opera House Bldg.

The American Savings Bank Southwest Corner Second and Broadway

4 per cent paid on Term Deposits. 3 per cent. paid on Ordinary Deposits

Open Saturday Evenings. Money to Loan on Real Estate

——STRONGEST SAVINGS BANK IN SOUTHERN CALIFORNIA——

Largest Capital in proportion to deposits of any Savings Bank with over $1,000,000.00 Assets

The Trustee Company

Of Los Angeles, Investment Bankers, 603 Union Trust Bldg. Divides business property investments into units so that any sum may be invested in the most valuable property in the city with rental earning and increased value results to each investor the same in proportion as if he owned the entire property.

Bonds and Investments.

California's Treasure Beds

Idaho-Maryland Development Company

Grass Valley, Nevada County, California

California has yielded 52.44 per cent. of the total gold output of the entire United States since 1792—close onto a billion and a half of dollars. If you would invest your money in one of the greatest mines in the greatest gold-producing county of California, buy IDAHO-MARYLAND DEVELOPMENT COMPANY'S stock.

SEE US

Address all communications and make out orders and drafts to

Joseph Ball Company

SECURITIES

Members Los Angeles Stock Exchange

Ground Floor. Homer Laughlin Building

WILLIAM R. STAATS CO.

Municipal —BONDS— Corporation

LOS ANGELES 351 S. Main Street — At Prices to Return Investors from 4 to 6 per cent. — PASADENA 68 S. Raymond Avenue

J. B. NEVILLE Consult me before buying or selling local securities.

203 Bradbury Bldg. Home Phone 1439

RALLYN - LEWIS Investment Securities

24 Broad Street, New York — 524-5 Bradbury Building, Home Phone 899 — Los Angeles, Cal.

C. E. CRARY CO. Buy and sell Eastern and Local Stocks and Bonds for cash only.

320-322 BRADBURY BUILDING PHONES 1468

LUTHER H. GREEN BONDS and STOCKS

429-430 Pacific Electric Building. Main 984; Home 5492

TORRANCE AND DICKINSON LOCAL BONDS AND STOCKS

331 S. HILL ST. PHONES 68

Adams-Phillips Company DEALERS in CALIFORNIA NON-TAXABLE BONDS

111-113 WEST FOURTH STREET, LOS ANGELES

Trust Companies.

TITLE GUARANTEE AND TRUST CO.

PHONES 241 — CAPITAL STOCK - - - - - $500,000.00 — SURPLUS - - - - - - - - - $130,000.00

SOUTHEAST CORNER BROADWAY AND FRANKLIN STREETS

OFFICERS AND DIRECTORS

JOHN D. POPE, President.
E. W. SARGENT, Vice-President.
L. C. BRAND, Secretary and Treasurer.

W. L. GRAVES, M. J. WOOLLACOTT, R. H. HOWELL, W. F. BOTSFORD, H. E. HUNTINGTON, W. J. DORAN, W. H. HOLLIDAY,

TITLE INSURANCE & TRUST CO.

Corner Franklin and New High Streets

CASH CAPITAL AND SURPLUS $600,000.00

Issues Policies of Title Insurance. Acts in All Trust Capacities. — Issues Certificates of Title. TEL. EXCHANGE 12.

Life Insurance.

THE MUTUAL BENEFIT LIFE INSURANCE CO. NEWARK, N. J. Largest Annual Dividends. Frederick Frelinghuysen, President. Assets $99,137,139.95; surplus $7,638,808.10. WALTER E. FISHER, Manager, 417-418 Bradbury Bldg. Home 903. Tel. Main 5015.

GOLF PLAY FOR FAIR WOMEN.

Four Days' Matches Begin on Next Wednesday.

Winner Will Be the Champion for One Year.

Consolation Prizes in Sight if Sixteen Enter.

With the open championship of Southern California settled last week in favor of Club-Maker Martin of the Los Angeles Country Club, the golf enthusiasts will have a chance to see more championship stunts this week in the women's play, which will be on Wednesday, Thursday, Friday and Saturday. Just how many entries will be made is not known at present for the list does not close until tomorrow but in all probability there will be six or eight.

The contestants will first play 18 holes medal play. The best eight scores will then be taken and the contestants making these scores will then play 9 holes match play until but two remain and these will play the final game of 18 holes match play. The drawing shall be by lot and will take place one day before the competition. If there is an uneven number of entries the executive committee will appoint some one to play with the woman drawing the bye.

The winner of the competition will be the champion amateur woman golfer of Southern California for the year and the trophy will be held for this year by the club from which the winner entered. The winner and runner-up will receive gold and silver medals respectively and bronze medals go to the two players with the next lowest scores.

The entrance fee is $3 and it must be paid to Frank Griffith, 304 Bradbury building, before 4 o'clock Tuesday afternoon, at which time the drawing will be made by the Executive Committee. If there should be sixteen or more entries two trophies will be given for the players ranking from ninth to sixteenth in the original qualifying medal round.

GANS GO MAY BE CUT OUT.

HOSTILE ACTION BY COUNCIL EXPECTED TODAY.

Street Rumor Declares an Ordinance Will Be Passed Restricting All Boxing Contests to Vicinity of Naud Junction—Arcadia Scrap Is Being Advertised.

The advent of the new prize-fight club will take place in this city Friday night at the Chutes ball grounds, but from the indifference of the sporting public there will be little doing in the way of a crowd. The fighters are Joe Gans, the most notorious faker in the country, and Twin Mike Sullivan, whom Gans knocked out in San Francisco recently. Just why they should be matched again is a puzzle, but the San Francisco fight trust promoters, who are trying to establish their game here, have chosen to offer the local sports this kind of a card, and they need not be surprised if they have no spectators.

The edict has gone forth that there is not room here for two boxing clubs, and that is about the real dope. It is said that the City Council intends to pass an ordinance this morning, restricting all boxing contests to the block down near Naud Junction, and this action will probably meet with universal approval. No man owning property in the uptown residence or business section wants a prize-fight club near his property, and the Council might as well understand this first as last. The people in the neighborhood of the Chutes, and particularly the priests and students of the St. Vincent College, have raised an awful rumpus over the coming fight, and in all probability the Council will be forced to yield to the clamor by some appropriate action.

A number of the sports seem to think that the Gans-Sullivan fight will not be pulled off Friday on account of possible hostile action by the Council. How true this is remains to be seen, but the chances seem to be against it at present.

HERMAN-BRITT FIGHT.

LITTLE PUGS HAVE AGREED.

Manager McCarey of the Pacific Club has one good fight in sight for May and it is none other than Jimmy Britt and Kid Herman, who have agreed to meet at 133 pounds at 6 o'clock the evening of the scrap. Herman was in Chicago when McCarey heard from him Saturday, but was in Toledo, O., yesterday, where he was arrested for violating the Sunday theatrical law that that sleepy town seems to have in force. The date for the fight has been set for May 8, by Manager McCarey.

GANS-SULLIVAN GO.

GRANEY DUE FRIDAY MORNING.

Eddie Graney, who has been selected to referee the twenty round contest between Mike (Twin) Sullivan and Joe Gans, which is to be held at Chutes Park Friday night, has sent word that he will leave San Francisco Thursday evening, arriving here Friday morning.

Both Sullivan and Gans are training hard at their respective camps, Santa Monica, and Eastlake Park, and are reported to be in excellent shape. Frank McDonald is getting Gans ready while Al Kaufmann and John (Twin) Sullivan are preparing Mike.

The men are to meet at 142 pounds at 6 o'clock, which gives Sullivan an advantage of perhaps eight pounds.

Morris Levy, the San Francisco boxing manager and member of the fighting trust, says that he is not alone in Friday night's affair, but that six local business men are in with him. He says he wants his club to be a fixture here; will try and give the best fights possible, and will in no way interfere with the plans of Manager McCarey of the Pacific Club. He is confident that every one will be satisfied with the fight Friday night.

AFTER POOL SELLER.

MORE WOE FOR 'FRISCO.

[BY THE ASSOCIATED PRESS—P.M.]

SAN FRANCISCO, March 11.—A. J. Broyer, pool seller at No. 105 O'Farrell street, is once again in a mix-up with Dist.-Atty. Langdon, for his place of business has been raided and his ticket writer and a hanger-on locked up in the city prison. Broyer had promised the District Attorney he would not resume business, but broke his promise at the first opportunity, it is alleged

The Stanford crew at work.

STANFORD CREW IS IMPROVING.

COACH MURPHY HAS KEPT CANDIDATES BUSY.

Oarsmen for Contest With California Will Be Picked Immediately After the Interclass Regatta, Put on Training Table, and Equipped for Business.

[SPECIAL CORRESPONDENCE OF THE TIMES.]

STANFORD UNIVERSITY, March 11.—During the past week the Stanford crew has made great strides in improvement. Realizing the fact that it is high time for some decided advances in this line of work, Coach Murphy has kept the numerous candidates hard pressed with practice.

The shell has at last been launched upon the Stanford Lake and operations are proceeding in business-like fashion.

In a few days after the interclass regatta has taken place, the coach will pick the most likely of the oarsmen, put them on the training table and go systematically about the task of equipping them to race the California crew next spring.

Present prospects are none too good, but neither were they in football. Stanford has a peculiar way of coming suddenly to the front at the end of the race.

The most promising of the oarsmen now in training are three of last year's crew, E. Bryan, '07; N. Bryan, '07 and Coxswain Towners, '08. Among others are G. E. Dole, '07; F. Zimmerman, '07; Gray, '08; R. H. Conant, '08, and E. N. Smith.

AUTO RACE OFF.

Rain Again Interferes With What Promised to Be Good Sport at Agricultural Park.

Last night there was a christening in town, attended mainly by mourners. Sadly they gathered around the white form of "Whistling Billy," and with their tears they gave it a new name—"The Rainmaker." The only gleam of hope in the sodden assembly was the bright thought that perhaps a bonus might be extracted from the farmers in return for the wetness that the racer's advertised appearance seems to draw from the clouds.

At 12:30 o'clock yesterday the track at Agricultural Park was smooth and fast. The motorcycles were making good time in their try-outs, and records shivered in their pigeonholes. Then the rain came, and it was all off. Quite a crowd had braved the dull skies and the southwest storm warning of the Weather Bureau to see the races, but all they got out of their trip was a critical inspection of the stripped cars and a rain check.

The entrants for the three-cornered fifty-mile event were at the track early, but a trip around the track showed the impossibility of doing anything, and after waiting an hour they returned to town. The motorcycles braved it a while longer, but in time they, too, retreated.

Whether the races will be called off or only postponed is not yet decided. The three-cornered event seems likely to go by the board, for Shettler has sold the Reo car that was entered, only keeping it long enough to run the race yesterday. Ralph Hamlin's Franklin is also reported out of the running for a future event, because of a sale. The coming of Barney Oldfield in the near future seems to guarantee races then, but whether there will be any before that time is up to the weather clerk.

SPLITS AND SPARES.

HIGH SCORES PAST WEEK.

The following 200 or better ten pin scores were rolled on Morley's alleys the past week:

Ray 201-200, Bullerson 200, Thorkildsen 210, 231, 222, 215, 223, 231, 203, 204, 212, 211, 204, 235, 202, 232, 230, 235, 212, 210, 241, 255, 215, 202; Mallet 213, 205, 212, 220; Watkins 213; Hutchison 214, 201; Gregory 213, 224; Struby 255, 204; Conery 200; Gunning 213; Borrelli 202, 221; Mills 203, 209, 220; Mack 204, Liebert 210, 208, 214, 207; Benfer 203; Kelly 201; Meyers 249, 227; Dugan 200, 201, 231; Gyotte 211; Mathess 202, 200, 204; Begginger 203.

Monday night Gunning's trio will roll against a trio on Morley's alleys.

LAWN TENNIS DATES.

COAST PLAY IN SEPTEMBER.

[BY THE ASSOCIATED PRESS—P.M.]

NEW YORK, March 10.—A meeting of the Executive Committee of the United States Lawn Tennis Association was held tonight at the Waldorf-Astoria and the tournament dates for 1906 were awarded. They include the following: June 30, California State championships; August 7, Dakannan tennis Pacific Northwestern championship; September 30, Pacific States championship, San Francisco.

BASKETBALL.

GAMES AT TURNER GYM.

The three games of basketball played at the Turner gymnasium Saturday night were full of surprises. In the first game between the local Y.M.C.A. Rushers and Pasadena Y.M.C.A., the local team astonished the large audience by defeating their speedy opponents in a quick and spectacular contest. The score at the end of the first half was 15 to 14 in favor of the Pasadena team. In the second the Rushers started in with a spurt and outclassed the visitors, winning by a final score of 31 to 22.

The second game was the most interesting contest of the evening. The Whittier lads outplayed their experienced opponents, the Y.M.C.A. Meteors. Their accurate goal throwing, aided by the loose guard work of the Meteors, gave Whittier a score of 19 to 15 at the end of the first half. In the second half the Whittier boys kept their lead and finished with the score 36 to 31 in their favor.

The third game was a great disappointment to the Y.M.C.A. contingent as the Maroons showed in poor form, and were easily defeated by the husky Turners.

NEW TIME FOR MILE.

COE CUTS OLD RECORD.

[BY THE ASSOCIATED PRESS—P.M.]

ANN ARBOR (Mich.) March 11.—At the varsity indoor track meet of the University of Michigan last night, Coe made the mile run in 4:26 4-5, which was hailed as a world's record, being two-fifths of a second faster than the best time on record for a fourteen-lap track.

SIWASHES NOW TO PRACTICE.

SEATTLE BALL TEAM TO TRAIN AT SANTA BARBARA.

Will Work Hard for Coast Pennant, and Russ Hall, Manager, Is Sanguine of Success—Believes He Has the Material for Better Luck Than Last Year—Men in Good Condition.

[SPECIAL CORRESPONDENCE OF THE TIMES.]

SANTA BARBARA, March 11.—Russ Hall and the rest of the Siwashes will probably blow into town either tomorrow or the day after, and regular practice will be started early in the week. The Seattle team will be here for nearly a month, and Russ believes that in that time he can shape his men into pennant-winning form, and get off well in the race for the Coast League rag. The players will stay at the Mascarel Hotel, and will practice every afternoon at the ball grounds, besides doing regular work road work, and playing two exhibtion games each week against the Santa Barbara professionals. It is expected that the revenue from these games will help defray training expenses.

When Seattle was in training here last spring the team had all the worst of it in the way of weather. Before they had been here two weeks the players had become the champion bunch of mudders in the country, and could have given almost any ball team all kinds of weight, and romped under the wire over a muddy course. But, although slopping through muddy roads for a few hours each morning helped materially to eliminate the traces of "frankfurters und beer," it didn't tend to familiarize the players with the best methods of handling red-hot grounders and twisting flies. When the men donned playing uniforms for the first time, they were short of practice, although in fine condition physically. Russ hopes for better luck this year, and believes that he now has the material to turn out a first-class team.

Although Russ Hall has only figured as a Coast League manager for two seasons, he is considered one of the ablest men in the business, and is a good judge of ball players. Last year the financial end of the game bothered him a good deal, the owners of the Seattle club keeping a tight pull on the purse strings, but it is stated that things are to be different this year, and that the wherewith to get first-class talent will be forthcoming. Although star players are sometimes dragged from the tall bushes, it is rather the exception than the rule, and good prices must be paid for good players.

The work and progress of the Seattle team will be watched with interest by the students of the game here, and the exhibitions against the Santa Barbara professionals are sure to be well patronized.

COLLEGE BASEBALL.

ST. VINCENT SCHEDULE.

Amateur baseball has been a dead letter in this part of the State this year, and one would imagine that the sport is dead for all time. This is not hard to believe, in view of the fact that there is no league, as there has been in other years. There are many teams around the city that play each other every Sunday when the weather permits a game, but were it not for the baseball in the colleges the amateur kind would make a very poor showing.

As showing that the college teams are active, the following schedule of the St. Vincent College, illustrates the games that are in sight during the next two months:

March 30-31—Los Angeles club at Chutes grounds.

April 24—Occidental at Occidental campus.

April 28—U.S.C. at St. Vincent.

May 5—Pomona at Claremont.

May 12—Occidental at St. Vincent.

May 19—U.S.C. at U.S.C.

May 26—Pomona at St. Vincent.

Andrew Talty of Santa Monica, who has been playing left field on the team, has been elected captain for this year.

RACING SOON ENDS.

ONLY ONE MORE WEEK.

Those who favor horse racing and those opposing it will soon have their troubles ended, for this week is the last one of the present Ascot season. It was at first intended to close the meeting on March 14, or next Wednesday, but it was later decided to fill out the week and have three extra days. Some of the horsemen will go to San Francisco to race for a month or longer but the most of the good horses will be sent East. A few will be taken to the bush leagues up in Montana and Oregon, and it is said that a number will remain here all summer.

Digestibility of Evaporated Cream.

The use of Evaporated Cream in preference to dairy milk has become general on account of its digestibility. But a low grade or partially-skimmed-milk product is not a suitable article of diet. Borden's Pioneer Brand Evaporated Cream has no equal for richness, purity of flavor and the ease with which it is digested.—[Adv.

Burnett's Extract of Vanila

is the best, perfectly pure, highly concentrated.

LOOLOOS WILL BEGIN TODAY.

START PRACTICE THIS MORNING AT CHUTES PARK.

Same Old Bunch as Was Seen Last Season Will Be in Action This Year. Morley Is After a Big League Man for Second Base and If He Comes, Brash Goes to Third.

The Los Angeles baseball team that will strive for the Pacific Coast League pennant this year, is supposed to report for first practice at the Chutes Park grounds at 10 o'clock this morning, but the indications are that there will be nothing doing on account of the possibly rainy weather. At all events a dozen of the men will be in the city and ready for practice.

Those here now or due this morning from various places are, Ross, Cravath, Toman, Dillon, Bernard, Spier, Hall, Ellis, Broadbent and Tozer. Morley said last night that he expected Nagle, Baum and Eager here this morning from San Francisco. Jakey Atz is at Murietta Springs near Elsinore, or has been for some time, and may get in this morning. Kittie Brashear is really the only absent one, and he is in Iowa, where he was called on account of the death of his brother.

Morley is doing his best to get a second baseman from one of the big leagues, but if he gets the man he will have to buy his release. No one will be thought of for that position until it is known if this "unknown" man can be secured. If he is signed Brashear will be put on third base and Atz at short. The same old line-up that was seen last year, will be on again this season, as Morley thinks his team is good as it is.

The schedule is still under lock and key, and will not be given out for two weeks, so the fans will have to content themselves as best they can. It will be shorter by six weeks than it was last year. The games, of course, will begin at 2:30 o'clock, and the admissoin will be 25 cents.

WOULD BUILD ROAD TO EAST.

COVINA RANCHERS FIRM FOR SQUARE DEAL ON ROUTING.

Suggest Freight Line from Coast to Missouri in Event That Remedial Legislation Pertaining to Railroads Be Not Passed by Congress—Coming to Local Meeting.

[SPECIAL CORRESPONDENCE OF THE TIMES.]

COVINA, March 11.—The building of a freight railroad from the Pacific Coast to the Missouri River is one of the measures recommended by fruit growers of this region in the event that some decisive action be not taken by Congress in the matter of railroad-rate control. This is one of the alternatives embodied in resolutions adopted at a mass meeting here last night.

Over one hundred and fifty of the orange growers of the Covina district attended the meeting, which was held in the Woman's clubhouse to take action to aid the movement against the arbitrary routing of fruit by the railroads, upheld in a recent decision by the Supreme Court.

The meeting was ably presided over by Gen. S. P. Jennison, who explained in full the object of the call. The meeting represented every class of shipper, and the proceedings were notable for their earnestness. Gen. Jennison, Daniel Reichard and J. P. Forrester were elected as delegates to the meeting to be held in Los Angeles tomorrow, and the following resolutions, showing that the orange grower is in thorough earnestness in this matter, were unanimously adopted:

"Resolved, that the decision of the Supreme Court of the United States, rendered February 16, 1906, in the citrus fruit cases, gives to the railways the exclusive control of routing the freight, and thereby, in effect, gives legal sanction to the freight pool, effected by means of a division of freight over different lines. This decision is the last of a series of decisions by the court, by which the control of commerce and of rates has been entirely denied to the Interstate Commerce Commission, and the public authorities, and vested in the railroads. Such construction of the laws and limitations of public rights in their local application to us places us and our business and property at the mercy of the railroads; therefore be it

"Resolved, that we demand that the regulation of commerce be resumed by Congress, as intended and required by the Federal Constitution, and that the further act to regulate commerce shall distinctly empower the Interstate Commerce Commission to supervise and establish reasonable rates, rules and practices relating to interstate transportation and commerce, and all agencies connected therewith, including the express business, cars operated under contract, and telegraphs, whenever and wherever existing rates, rules and practices relating thereto are found to be unreasonable or unjust, and which orders and regulations of the commission in reference thereto shall not be set aside or suspended except by final decree of a United States court upon constitutional grounds; therefore be it

"Resolved, that the Interstate Commerce Commission be expressly authorized to establish through rates and through routes over connecting lines engaged in interstate transportation, and that shippers be expressly authorized to secure and designate such transportation over and upon any such lines upon their paying the established rates. That if the Hepburn bill, so called, when made to embody these essential provisions for railroad control, cannot, by reason of adverse railway influences, be passed by the present Congress, we demand that Congress appoint or authorize the President to appoint, first, a commission to ascertain and report all the facts obtainable relating to the manner and cost of obtaining government ownership of the railways now owned and operated by governments of Europe or elsewhere; the cost and efficiency of their service, including average running speed of trains, average distance of the haul of freight, and rates of charges for same; average passenger fares, and, in general, all the details which are essential to a complete and true comparison between the results under railroad management by governments and the same under private ownership. And, second, a commission to ascertain and report at the earliest possible moment, the practicability and cost of the construction of a railroad, built and equipped in the best manner for speed and convenient freight traffic, between the Pacific Coast and the Missouri River, to be built, owned and operated, if found advisable, by the United States government, reporting the termini on the Coast and river, and the various practicable routes, with full details and estimates concerning each."

FIND BULLET IN HIM.

Operation on Warner Scott Results in Discovery of Caliber of Gun With Which He Was Wounded.

At the California Hospital yesterday an operation was performed on Warner Scott, who was shot during some kind of a row on the desert, and who reported a lurid tale of a pitched battle with a gang of toughs who were seeking to follow him to his brother's mines. The authorities of San Bernardino county have investigated the case, but they have not announced their findings except to assert that Scott is either not telling the truth, or is concealing much of the truth.

The bullet which lodged in his hip was removed yesterday, and was found to be of 30-caliber. Friends of Scott say that with this evidence showing the caliber of the gun used, they hope to be able to discover who fired the shot. It has been more than suspected that they know who shot him, and have known all along.

GAS FOR FUEL.

Some men and women are content with wood or coal for fuel, but the up-to-date woman who has ever used a gas range will have no other.

ACKER'S ENGLISH REMEDY

FOR THE LUNGS

The Pneumonia Convalescent a Shining Mark for Consumption

Following closely on the heels of a cold comes pneumonia and consumption. The pneumonia convalescent is a shining mark for consumption, for the lungs, shorn of their vigor and strength, can offer no resistance to the deadly germs which are daily breathed into them. You must check your cold and cough at once.

Dr. Acker's English Remedy will give you instant relief. It has saved hundreds of thousands of lives. It is no common cough syrup. It is not simply a cold cure. It is a reliable medicine that goes straight to the seat of all throat and lung diseases, kills the food on which disease thrives (germs), and perfects a real cure—not a temporary relief. The effect is instantaneous—the results permanent.

"A year ago I was confined to my bed with pneumonia. I was taken with another bad cold and cough this spring. I tried Dr. Acker's English Remedy and before one bottle was gone my cough was entirely cured. I recommend it as a sure cure for coughs and colds and a preventative of pneumonia."
FRANCIS J. DARLINGTON,
20 North Ave., Pittsburg, Pa.

Sold on a guarantee by all druggists to actually cure you or your money back.

All druggists. 25c., 50c. and $1.00.

Fashion says that coat collars will be shorter this year—shoulders will be a trifle narrower—trousers will have more shapely legs and a less defined crease.

If you want correct style expressions in your spring clothes—try the Gordan system.

For style, fit and pocket-book comfort we're ready to serve you.

Thousands can testify to Gordan "suit supremacy."

B. Gordan
Tailor and Draper
104 S. Spring St.

LOOK

In our windows and see that magnificent prize we give away. A ticket with every dollar purchase.

Star Wine & Grocery Co.
315 W. Fifth St., between Broadway and Hill.
Phones Main 2785, Home 1659.
Prompt Delivery. No bar.

Automobiles

WINTON
Model K Awaits your convenience for demonstration
SUCCESS AUTOMOBILE CO.,
420-422 So. Hill St.
Phones: Home 4659, Main 2075.

Are you a stockholder of
THE GOLDEN STATE MOTOR CAR CO?
If not, write for particulars to the
Consolidated Securities Co.
730 H. W. Hellman Bldg.

Automobiles If you want to buy a second hand car, in good condition, it will pay you to investigate some of the bargains we have on hand, for immediate sale: 1905 Pope-Toledo, run 2000 miles; 1905 Stevens Runabout, used only one week; 1903 Cadillac Touring Car (repainted); 1904 Cadillac Touring Car
WESTERN MOTOR CAR COMPANY
415 South Hill Street

Glide Touring Cars
Seats five, 18 h.p., $1350; Five lamps. Engine on separate springs.
A. W. GUMP AUTOMOBILE CO.
1118-1120 S. Main Street.
We will give you quick work and a square deal on your automobile repairs.

Cadillac Motor Cars
AGENT
Lee Motor Car Co.
1218-20 So. Main

Premier 16 H. P. Air Cooled $1650
Let us demonstrate to you its ability
1042 South Main Street
W. COSBY, So. Cal. Agent

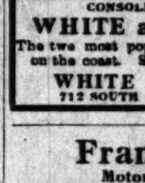

Columbia Autocar 4-Cylinder and Runabout and Columbia electrics
MIDDLETON MOTOR CAR CO.
1032 S. Main St.

Mitchell Motor Cars
4 models; 9 to 30 h. p. $850 to $1900
All vertical engines under hood—all sliding gears—3 speeds.
380-386 LOS ANGELES ST.

Reo Motor Cars
LEON T. SHETTLER
633 So. Grand Ave.
Sunset Ex. 633. Home Ex. 167

PEERLESS YALE
HIGH GRADE MOTOR CARS
Pawley & Olive
733 S. Broadway Phone 3767

We Have the Complete Line of
Maxwell Cars
consisting of the Tourabout, the Doctor's Special and the Touring Car. "Perfectly simple and simply perfect."
J. W. WILLCOX & SON,
So. Cal. Distributing Agents.
139 E. Ninth st. Los Angeles.

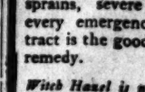

Model One RAMBLER 16 H.P. $1350
Every equipment. Carries five people
W. K. Cowan 852 South Broadway Los Angeles, Cal.

WAYNE
Touring Cars and Runabouts
From 14 to 60 H. P. $800 to $3850
E. Jr. BENNETT,
733 So. Broadway

CONSOLIDATION
WHITE and OLDS
The two most popular automobiles on the coast. See them both at
WHITE GARAGE
712 SOUTH BROADWAY

Franklin
Motor Cars
(4-cylinder, air-cooled.)
All models ready for immediate delivery. Phone for demonstration.
R. C. HAMLIN, Mgr.
Home 24403—South 509 1268 S. Main St.

Bargain in a Reo Touring Car
With top and search-light
NATIONAL AUTO CO
7th and MAIN STS.
Home 4810 Main 1852

POND'S EXTRACT
THE OLD FAMILY DOCTOR
After the Bath
give the baby a gentle rub with Pond's Extract. Strengthens the muscles, invigorates the body, and wards off colds.
As a positive preventative and cure for rash, chafing, irritation, and all skin eruptions, for bruises, burns, cuts, scalds, sprains, severe bleeding and every emergency, Pond's Extract is the good old household remedy.
Witch Hazel is not the same thing. On analysis of seventy samples of Witch Hazel—often offered as "the same thing"—fifty-two were shown to contain wood alcohol or formaldehyde or both. To avoid danger of poisoning use
THE OLD FAMILY DOCTOR
POND'S EXTRACT

T THE CITY

UNIVERSITY.

OH DAY will be set apart as a day at the University and appropriate exercises are being arranged by President Bovard. The students are showing great interest and enthusiasm in the celebration and every class organization will plant a tree. Bishop Hamilton will address the students in the college chapel this morning.

Members of the fourth academy class spent a delightful day picnicking in Santa Anita Cañon Saturday.

Miss Elaine Anderson returned Friday from the East where she attended the World's Student Missionary Conference at Nashville, Tenn.

A concert of many nations given at Simpson Auditorium Friday evening by the Ladies Auxiliary, proved a success financially and the proceeds are used to furnish a girls' rest room in the college building.

On Thursday evening the young ladies of the Athena literary society held a carnival in the auditorium of the university. A unique program has been prepared by the committee and a large audience is expected.

Rev. H. H. Whittemore, founder of the Order of Hope Society, gave an interesting and interesting address in the Trinity Methodist Church yesterday morning. Her subject was "Rescue

UNION SQUARE.

Business men of Union Square, members of the Improvement Club, are planning to hold regular monthly meetings. The first session will be on next Friday night at Henderson's Hall. General interest has been shown and the work of the organization that a new offices will be created.

C. E. Wilson Company of Union Square and Twenty-fifth street, enterprising employés with an evening at Chutes on Thursday. After the dance a supper was enjoyed at

Ladies' Aid Society of St. James Methodist Church furnished a delightful entertainment and artistic drill in Simpson's Hall Monday evening. The proceeds will apply to the building fund of the new church.

Robert S. Fisher, pastor of the Trinity Methodist Church, has secured the services of Evangelist Manchester, who will conduct a series of daily meetings for the next two weeks. Rev. Mr. Fisher has just closed a series of meetings with J. C. Elliott of North Pasadena, where 130 persons united with the church, many of the number being men.

Miss Edith Campbell of West Twenty-third street, was guest of honor Thursday afternoon at a pretty luncheon given by Miss Winifred Llewellyn of West Adams street. The luncheon was followed by a box party at the

OAK HILL.

Ruth Rogers will give a tea this afternoon, for the benefit of the Study Circle of Garvanza. This is one of a series to be held for the purpose of raising funds to assist in defraying the National Congress which is to be held in May.

Mrs. Louis Sachs of Jonesboro, Ark., are visiting the family of

Mrs. J. H. Goodhue entertained Monday night in honor of her guest who recently arrived from

Mrs. C. C. Brock, entertained a dinner party Saturday night.

Work has begun on the construction of Pico Road as a boulevard. It is stated this, with the drives on Fremont Hill, will be one of the most beautiful roadways in the county.

Mrs. R. Mahan, of Eureka, after a visit with the family of his son, Dr. Mahan, has returned home.

VERNON.

A decided movement among the ladies of Vernon south and east of Central to oust the Ascot Park element from this community. The principal streets in the extreme south and the building operations of the ladies are so extensive that their objection is manifest against the men who have captured a portion of this section. Tracts have been subdivided close to the park, and as a result the interest in realty values has increased were the park not in existence. Residents of this section declare it almost impossible to find a vacant car coming into the city after the close of the races each day. The car is always crowded with the class of people which attends Ascot and the women and children often have to walk on the streets by the crowd-

Court Hive No. 58, Ladies of the Maccabees, will give a masked ball in Odd Fellows' Hall on the evening of March 17, and prizes are to be awarded for the most effective costume. The affair is under the charge of a committee composed of Mrs. Mary A. Douthwaite, Mrs. Mattie Miss Goodhue, Mrs. Nina Hall and Mrs. H. Deutcon.

Mrs. Peta of Duluth, Minn., is the guest of her sister, Mrs. F. L. Boyle, at No. 230 East Twenty-third

PICO HEIGHTS.

The increased interest in Pico Heights realty and there have been many important sales during the past month on Pico street is apparent by the increase in value and several store buildings are planned. These will be built on corner sites which now are in demand.

Work on the crematory, on the corner of Fifteenth and Grover streets is progressing. Already the sides of the building are up and the rest of the work is being rushed. The building will be circular in form.

Miss Parkinson and Charlotte E. Boyle were married at noon on Saturday at the Congregational Church parsonage on Molino street. Mr. and Mrs. Boyle will reside on Pico Heights for the honeymoon.

Mrs. A. Boyle entertained with a luncheon at her home on Alvarado street, Friday. The guests were Miss Deardorff, Frank Bryson, F. Martin, C. Lamb, A. Carter, Mrs. Ross Harris, the Misses Fraser, Florence Danielson, Johnson, Hazel Bryson, Atwood, Alice Dangerfield, Mrs. Blanche de Longpré and Johnson.

Rev. Schaefe preached at the First Congregational Church Sunday morning from the subject, "The Love of God." There was a large congregation. The evening service was dispensed on account of the

Miss Elliott entertained at tea, her home in Hollywood, Friday. The guests were the Misses Blanche de Longpre, Jessie Alice Dangerfield, Gladys McGee, Pearl Herndon, Nell Florence Dangerfield, and A. Boyle, Orr and F. Higgins.

GARVANZA.

Study Circle will meet this afternoon at 3:15 at the schoolhouse. Miss Deardorff will be the subject will be, "should

"Dat's a C

"Say, Harry, w'at's de matter wid a girl how to swim?"

"Dat's a cinch. First off you put one arm under her waist and your left hand—"

"Come off; she's me sister."

"Aw, push her off de dock."

From "Under the Chestnut Tree," department of Everybody's for March.

A magazine is stories and essays; month it should have can people what they need and want.

Everybody's fiction-stories, humorous poems, intimate talks close to the heart of American people.

15 cents a copy

Auctions

Auctio

TUESDAY, MARCH

440 SOUTH

Entire furnishings of house, consisting of bedroom suits, oak dressing modes, rockers and chairs, iron beds, springs, mattresses, bedding, hall trees, gas beds, chamber sets, carpets and art squares, dishes, utensils, etc.

RHOADES, REED &
Office 730 S. Spring St.

Auctio

REAL ESTATE
10-ROOMED
1918 Lovela

Thursday, M

AT 2 O'CLOCK

This property is in a good neighborhood, just west of Grand street, 200 feet south of Twenty-first street. Contains 10 rooms with enameled tub and washstand, back stairs, two closets, cement cellar, etc. Will be repaired.

THOS.

Auctio

Of Furniture of

Wednesday, March 13th at 822 West 24 st., consisting of chairs and tables, quartered oak dressers, couches, mattresses, oak bedroom suites, draperies and portiers, bedding, stoves, kitchen

C. M. STEVENS,
Office 203 Tajo Bldg.

Auctio

The Great Sale of Art Goods

MONDAY AT 2:30
At 311 South

The above stock consists of carved teakwood chairs, divans, exquisite brass goods, hand-embossed table covers and screens, Satsuma ware, cloisonne, painted tea and chocolate sets, china, etc. All of which will be the highest bidder. Can be obtained at these rooms

C. M. STEVENS

C. R. K

Auctio

502-3 Bradbury

If you have anything to sell it will pay you to see us

Rhoades, Reed &

REAL ESTATE, LOA
GENERAL AUCTIONE
Guaranteed estimates on the sale of
or bought outright
Salesroom 720 S. Spring St.

Thos. B. C

AUCTIONE
133 South Broa
Red 2272

C. M. STE

Furniture and Ge
AUCTIONE
Will pay cash for
Office 203 TAJO BU
Phone: Home 1000, Sunset

WEAVER JACKSON

DEALERS IN
MAIR — GRASS
VEILS, AND
443 SOUTH

New Wall P

Wall fabrics and
for draperies and
THAYER

Poland Water

THE CITY'S GATES.

UNIVERSITY.

DAY will be set apart as a ... at the University and ap... exercises are being ar... President Bovard. The stu... showing great interest and ... is the celebration and ... class organization will ... Bishop Hamilton will ad... students in the college chapel ... morning.

... of the fourth academy ... a delightful day picnicking ... Cabon Saturday.

... Anderson returned Fri... the East where she attended ... Student Missionary Confer... Nashville, Tenn.

... of many nations given at ... Auditorium Friday even... the Ladies Auxiliary, proved a ... financially and the proceeds ... used to furnish a girls' rest ... the college building.

... Thursday evening the young ... of the Athena literary society ... a carnival in the auditorium ... university. A unique pro... has been prepared by the co... a large audience is expected.

... H. Whitsmore, founder of ... Help Society, gave an in... and interesting address in the ... Methodist Church yesterday ... his subject was "Rescue ...

UNION SQUARE.

... men of Union Square, ... of the Improvement Club, ... to hold regular monthly ... The first session will be on ... night at Henderson's Hall, ... interest has been shown ... part of the organization that ... Square will be created.

... Company of Union ... Twenty-fifth street, enter... to complete with an evening at ... on Thursday. After the ... a supper was enjoyed at ...

... Aid Society of St. James ... Church furnished a delight... and artistic drill in ... Monday evening. The ... goes to the building fund ...

... Fisher, pastor of the ... Methodist Church, has se... services of Evangelist Mar... will conduct a series of daily ... the next two weeks. Rev. ... just closed a series of ... J. C. Elliott of North ... where 18 persons united ... church, many of the number ...

... Campbell of West Twenty... was guest of honor Thurs... at a pretty luncheon ... Winifred Llewellyn of ... Adams street. The ... followed by a box party ...

OAK HILL.

... Rogers will give a tea ... for the benefit of the ... Circle of Garvanza. This ... a series to be held for ... raising funds to assist ... the National Congress ... to be held in May.

... Louis Sachs of Jones... visiting the family of ...

... J. H. Goodhue enter... night in honor of her ... recently arrived from ...

... C. C. Brock, entertained ... Saturday night. ... on the construction ... land as a boulevard. ... this, with the drives ... will be one of the ... roadways in the county. ... Ishan, of Eureka, after ... with the family of his son, ... has returned home.

VERNON.

... settled movement among ... homes south and east of ... to oust the Ascot Park ... this community. The ... is in the extreme ... of the building operations ... are so extensive that ... is manifest against ... who have captured a ... of the section. Tracts have ... close to the park, and ... for interest in realty ... aroused were the park ... of this section de... impossible to find a ... coming into the city at ... of the mines each day. The ... crowded with the ... which attends Ascot ... women and children often ... the streets by the crowd...

... Fire No. 58, Ladies of ... will give a masked ball ... on the evening of ... prizes are to be awarded ... costume. The affair ... a committee composed ... Southwaite, Mrs. Ma... Goodhue, Mrs. Nina ... Mrs. E. Deacon.

... Post of Duluth, Minn., is ... of her sister, Mrs. F. L. ... 930 East Twenty-third ...

PICO HEIGHTS.

... renewed interest in Pico ... and there have been ... sales during the ... on Pico street is ap... is when and several store ... are planned. These will be ... other sites which now are ... demand.

... the cemetery, on the cor... Fourth and Grover streets is ... Already the sides of the ... on the end of the rest of the ... is being pushed. The ... will be circular in form.

... Parkinson and Charlotte E. ... married at noon on Satur... Congregational Church par... 20 Moline street. Mr. and ... will reside on Pico ... the honeymoon.

... entertained with a ... at her home on Alva... Friday. The guests were ... Gould, Frank Bryson, F. ... Smith, C. Lamb, A. Carter, ... Rose Harris, the ... Fraser, Florence Dan... Bryson, Hazel Bryson, ... Johnson, Alice Daggerfield, ... Blanche de Lengyel and ...

... Edwards preached at the ... Congregational Church ... evening from the subject, ... of God." There was a ... The evening serv... omitted on account of the ...

... entertained at ... her home in Hollywood. ... The guests were the ... Gould & Lengyel, Jessie ... Daggerfield, Gladys ... Pearl Herndon, Nell ... Florence Daggerfield, and ... Boyle, Orr and P. Hig...

GARVANZA.

... Circle will meet this ... at 2:30 at the schoolhouse. ... Thursday will be the ... subject will be, "Should ...

THE SOUTHWEST.

Mrs. James G. Ogilvie of No. 1933 South Union avenue and her son, Paul M. Ogilvie, who have been spending the winter in New York, were passengers on the steamship Republic, which left New York last Friday for Mediterranean ports. Mrs. Ogilvie and her son will spend the summer in Europe, returning to Los Angeles in September.

On Friday afternoon Mrs. L. Frank Clark of Wheeling, W. Va., entertained with a dinner at the home of her sister, Mrs. Ralph E. Crandall, No. 1026 West Thirty-ninth street. The guests were Mrs. J. P. Gilmer of Washington, D. C.; Mrs. Walter B. Tavenner of Parkersburg, W. Va.; Miss Julia Foot, Miss Mabel Hulburt and Miss Grace Kinney.

The Beta Chapter of the Alpha Pi Fraternity was delightfully entertained Saturday evening with a 6 o'clock dinner, given by Clarence D. Bricker at the Angelus. True fraternity spirit was displayed, in the toasts that followed. C. D. Bricker acted as toastmaster. Marwin Yerrington spoke of the progress of the fraternity, closing with a toast to the grand chapter. This was responded to by C. M. Reid of Ohio. Toasts were given by Moore Keady, Charles C. Snyder, Harry Chamberlain, Clifford Ottman, William Walton, Kirkley Sinclair, Will McCready, Harold C. Perkins, G. A. Brashears, Lee D. Baker, Herbert Flateau, Earl McCoy and Lee Snodgrass.

WANDERING AIMLESSLY.

Woman, Supposed to Be Unbalanced, Found Roaming Streets in Early Morning.

Wandering aimlessly about the streets of the business section of the city, a well-dressed woman was discovered by the police shortly before 3 o'clock yesterday morning. When questioned by the officers as to where she wished to go she could give no comprehensive answer, and acted so queerly that it was plain she was mentally unbalanced. She was sent to the Receiving Hospital.

The police surgeons did what they could for her. She said her name was Kate Sanford, but later it was learned that she was Kate Stoddard, who lives on the corner of Sixth and Alvarado streets.

Miss Stoddard is a business woman of some prominence, and has well-to-do relatives in this city. Of late she has been overworking, and it is said worrying over business matters, and her close friends have noticed that at times she has acted "queerly."

So soon as the fact that she was in the care of the police became known to her relatives they had her taken to the California Hospital, where she could receive special care. The attending physicians diagnose her case as a complete nervous breakdown, and say that she probably will suffer from an acute case of nervous prostration.

How long she wandered aimlesly about the streets is not known, but it is thought, judging from what little explanation she is able to give of her actions that it must have been at least ten hours. She does not know where she went and, of course, as she kept walking from place to place, apparently tending to her own business, she was not noticed by the police until long after midnight.

TRAPPIST MONK TO WED.

DUBUQUE (Iowa) March 11.—[Exclusive Dispatch.] With the coming of the spring blossoms, Joseph Graham, for a quarter of a century a monk in the Trappist's monastery here, far famed as the "House of Silence," will take to himself a bride in the person of Mrs. Denna Colbert, a charming widow. Graham was known to the monastery as Brother Eugene. It is stated that Brother Eugene applied to Rome for a dispensation, and the Pope granted his request.

JAPAN'S SPECIAL FINANCIER.

TOKIO, March 11.—Korekiyo Takahashi has been elected president of the Yokohoma Specie Bank. He will, however, retain his present post of vice-governor of the Bank of Japan and special financial commissioner.

Four Days More

and the Great Merger Sale of

PIANOS

Will Pass Into History.

When the Wiley B. Allen Co. absorbed the Metropolitan Music Co., with all its branches, there were serious differences as to the disposal of the Metropolitan Music Co.'s pianos in store and in transit.

These differences were adjusted and the merger accomplished only through a compromise agreement to turn all the stock into cash or contracts immediately.

This stock consisted of MORE THAN 200 PIANOS—all new, latest designs and styles—from some of the best-known factories in the world, and we undertook to dispose of them by March 15th. This gives us just FOUR MORE DAYS to complete the task.

What we have accomplished so far is phenomenal, but it is still short of the end to be attained. We will not be satisfied until every piano is sold.

We still have a splendid assortment of makes and styles, all new and fresh from the factories.

Some new 1906 styles, every one a perfect gem, have just been unboxed and will be shown today for the first time.

Our offer of TWENTY-FIVE PER CENT. TO 60 PER CENT. DISCOUNT applies to every piano on our floor, and you cannot afford to let this opportunity slip by you. MONEY SAVED IS MONEY EARNED, and we can save you from $100.00 to $200.00 on the purchase of your piano, and at the same time make terms that are within your reach. The foundation of our success is fair dealing with our customers.

Come in and see us today.

IT PAYS TO TRADE WITH THE BIG HOUSE.

The Wiley B. Allen Piano Co.

324 West Fifth Street

Open Evenings

East Venice of America Tract

Is now the ideal home suburb of VENICE OF AMERICA, and those who make selections at the present prices ($275 and up per lot) will be rewarded as handsomely as those who purchased in Venice at original prices.

We have 10 ACRES, choice mesa land, close in, for $1000 per acre. Ripe for subdivision. 10 ACRES along Los Angeles-Pacific electric line, in the Palms, $850 per acre.

A SNAP on Brooks Ave., Venice; near the ocean; paying 20 per cent. income; $4100; worth $5000.

Venice of America Land Co.,

Windward Ave. and Ocean Front, VENICE, CAL.

Phones: Home 4077; Sunset 3431.

SLOAN'S LINIMENT

For Sprains, Strains Cuts, Bruises & Burns

At all Druggists

Price 25c 50c & $1.00

From Maine's Granite Hills

The World's Purest Therapeutic Spring

POLAND WATER

The Greatest Solvent—The Most Valuable Dieuretic and the Lightest Natural Mineral Spring Water Known.

Poland Water clears the system of all impurities, purifies the blood and increases its pressure naturally and corrects the slightest inclination to an excess of Uric Acid.

AN IDEAL BEVERAGE OF UNCHANGING QUALITY of immeasurable value to every tourist.

SOLD BY

All Leading Druggists and Grocers in Los Angeles.

F. W. BRAUN & CO

Distributors

A Good Lawn Mower

Is not difficult to find if you know our address....

The "Columbia"
"Iroquois"
"Invincible" (Ball bearing)
"Imperial"

Stand for the latest and best in the line.

James W. Hellman

161 North Spring Street

LOS ANGELES, CAL.

EXCLUSIVE AGENCY

Globe-Wernicke Elastic Bookcase

CALIFORNIA FURNITURE COMPANY

Broadway 639-645

SUITS TO ORDER

THE BEST $15 EVER MADE

SCOTCH TAILORS

330 S. SPRING ST.

LASH'S KIDNEY & LIVER BITTERS

A PLEASANT LAXATIVE NOT INTOXICATING

Conradi CO., Jewelry

208 S. SPRING

ROYAL BENGALS

A ROYAL SMOKE

Royal in quality as well as name. Clear and pure.

AMERICAN CIGAR CO.

FASTIDIO HAVANA CIGAR

UNIQUE

Cloak and Suit House

245 South Broadway

$50 Reward

I will furnish a bond of $50 to any dentist or patient for a case of Pyorrhoea Alveolaris (sore gums and loose teeth) that cannot be cured by SALINA TABLETS.

For sale by all druggists or communicate with Dr. W. S. Hudson, D.D.S., 107 South Main Street, Salt Lake City, Utah.

Queen Quality

We are sole agents for this famous make of women's shoes.

S. Kaufmann Shoe Co.

451 S. Broadway

San Francisco Office

Los Angeles Times

Room 41, Chronicle Building. Telephone Main 1473

Advertisements and Subscriptions Received

Angelenos and others visiting San Francisco will find copies of The Times on file for several months back and are welcome to call and read them.

ARTHUR L. FISH, Representative

We have taken several old makes of high grade

Pianos...

in exchange of late that can be had at exceptionally low prices—

CASH OR PAYMENTS

PACIFIC MUSIC CO.

437-439 South Broadway

Phones, 833—Home, Main.

Gophir Diamonds

All rings, pins, brooches, studs, cuff buttons, etc., formerly sold from $5.00 to $15.00 this week only

$2.00

GOPHIR DIAMOND CO., 41 S. Broadway.

Patent Medicines At bottom prices.

Roeder's

Protect Your Checks From Alterations

The Printamount Does It.

L. A. Lithographic Co., Agents.

STANDARD HOMEOPATHIC PHARMACY

Phones—Sunset Main 3047. Home 7097; 454 S. Broadway; the best lighted street in the world.

Feather Weight Trunks

Strongest light trunk made. Saves excess baggage charges.

Whitney-Barroughs Trunk Co.

$20 to $32. 419 South Spring Street

Hoffman's

THE LARGEST Millinery HOUSE ON THE PACIFIC COAST

133½-135 S. SPRING ST. LOS ANGELES

THE LEADER Popular Priced Millinery

109 South Spring Street

Under Nadeau Hotel

Largest Ready-to-wear Ladies' Hat Store on Pacific coast. Wholesale and retail.

BRICK DWELLINGS

Can be built for same price as frame. Let us prove it. Phone 4561

Brick Construction Association

707 Lankershim Bldg.

NOVELTIES. WOMEN'S WEAR

Paris Cloak and Suit Co.

252 South Broadway

A Good Knife

Several Styles; 2 or 3 Blades. Best Values in Town 50c

HENRY GUYOT 333-340 SOUTH SPRING ST.

Marvel Millinery

Exclusive designs in women's Hats

241-243 So. Broadway

Out of Town Customers

Order your Wines and Liquors BY MAIL

OLD PLANTATION DISTILLING CO

108 S. Broadway. Los Angeles, Cal.

"The Workingman's Furniture Store"

The Place to Save Money on CARPETS OR FURNITURE—CASH OR CREDIT

The Crescent Furniture Co

Home 1569, Main 4045 514 S. Main

Mr. C. E. Lindenstadt

Former Manager of Natick Tailors, Now With

BUFFALO WOOLEN CO.

242 South Spring St.

SILKS Highest Quality Lowest Prices

THE SILK STORE

(FROM LOOM TO CONSUMER)

219 Mercantile Place

FURNITURE, Carpets, Draperies

LYON-M'KINNEY-SMITH CO.

453 SOUTH BROADWAY, AT SEVENTH.

ENGINEER FINKLE TRIES TO EXPLAIN.

Critic of Owens River Project Gets Deeper Into the Hole.

Appeals to Government Records, Which Confute Him at Every Point—His Wet Year Was the Driest on Record—Mark How a Plain Tale Puts Him Down. An Interview That the Critic Forgot.

IT is one thing to "knock" the city's great waterworks enterprise insidiously and where "knocking" will do the most harm, and another to come into the open and take full responsibility for one's statements. Engineer F. C. Finkle does not want to be known publicly as a confederate of Hearst's Yellow-hammer, Sammy Clover's penny tack-hammer and the pinheaded faultfinders generally in the conspiracy against the welfare and progress of the city of Los Angeles. Therefore he explains as follows:

LOS ANGELES, March 11.—[To the Editor of The Times:] In view of the mention of my name in connection with the city's Owens River project in your issue of March 24, I desire to state my position in this matter so clearly that no one can misunderstand my attitude.

First—The Edison Electric Company, which is one of my engineering clients, has never sought to have me "knock" the Owens River project, but has taken the position of favoring it in the event of its being as represented by its advocates.

Second—My personal opinion is that should 20,000 inches of water be obtainable at a cost of $25,000,000, from the Owens River, it would be wise for the city to avail itself of the opportunity, provided that permanent works are built to conduct the water to the city in a state of purity and within the cost above stated.

Third—The power companies now operating here would benefit vastly by the attainment of such a result, even should the city secure 100,000 horse power in the San Fernando Valley, because the 20,000 inches of additional water would so increase the population and industrial activity in Southern California as to consume all the output both of the power companies and the city at prices very profitable to the owners of power.

Fourth—I spent much time in investigating the Owens River water supply and the power possibilities of the stream, long before Los Angeles had considered it as a source of water supply. This work was done for the Edison Electric Company, and, as the surveys, figures and data relating to the matter are the property of the company, I have never used them either for or against the city's Owens River project.

Fifth—I have never made any charge of "graft" against any one in connection with the Owens River, and know nothing more about this phase of the subject than other people, who have heard rumors floating about the city and read the newspapers.

Sixth—I have refused to give newspapers and others making inquiries of me any information about the Owens River, and have done nothing more than other citizens, who have discussed the matter with their friends and business associates. It would be strange indeed for me never to have mentioned anything about this much-talked-of subject to my clients, friends and other engineers. I never regarded any subject so sacred that I could not discuss it privately and I object to having this called "hammering" or "knocking".

Seventh—I have never said that Los Angeles could not carry out the Owens River project, I regard this as one of the questions still to be settled. When eminent engineers like Olmstead and Mulholland can differ nearly $15,000,000 in their estimate of cost, another engineer may well take the position, as I have done, that the data at present does not warrant any estimate of cost or setting of time for completion. Whether Los Angeles can undertake and carry out the proposed project within the time when we must have more water depends greatly upon the cost of building the conduit and other works in a permanent manner and the accurate detail of the engineering features of the enterprise.

Eighth—As to the quantity of water available from Owens River, I do not wish to express my opinion. You have correctly quoted me as saying that the government record and time covered by the Clausen report are too brief to throw any definite light on this matter; also that the season of 1903-4 was a very wet year on the Sierra Nevadas and gave a high run-off for Owens River. The rainfall at Bishop, Independence and other points on the desert, where the rainfall is irregular, throws no light on this subject. If you desire to test the correctness of my statement, take the government records for Kings River, San Joaquin River, and Tuolumne River, which drain the west slope of that portion of the Sierras of which Owens River drains the east slope, and compare the run-off for 1903-4 with that of other years previous.

As I believe you intended no unfairness to me in your publication, but had received erroneous information, which may easily be understood when we consider that it must have been imparted by persons to whom I never even spoke about the matter, I do not censure you for the statements, but simply ask this space to make my own position clear. Respectfully yours,

[Signed] F. C. FINKLE.

March 11, 1904.

A CONCLUSIVE TEST.

Engineer Finkle admits that he was correctly quoted as saying that the record of the flow of Owens River covered by the Clausen report is of no value; that the season of 1903-4 was a very wet year on the Sierra Nevadas, and gave a high run-off for Owens River, and he elects to have the correctness of his statement tested by the government records for Kings River and Tuolumne River, which drain the west slope of that portion of the Sierra Nevadas of which Owens River drains the east slope.

No fairer or more accurate test could be asked. Engineer Clausen reports that it is the prevailing opinion in Owens Valley that the flow of Owens River and its tributaries in the summer of 1903 was "the lowest ever known," and in the spring of 1904 was "below the average." Engineer Clausen tested that opinion by the very records to which Engineer Finkle appeals for confirmation of his assertion that 1903-4 was a very wet year and gave "a high run-off for Owens River."

THAT WET YEAR DRIES UP.

The report of the engineers of the United States Reclamation Service, prepared by J. C. Clausen under the supervision of J. B. Lippincott, says:

"A fourteen-year record on the Kings River and Tuolumne River, each having its source and each obtaining its supply from the Sierra Nevadas adjacent to the Owens River, is available. The Kings rises west of the southern end of the Owens Valley, and the Tuolumne west of the northern end. It is reasonable to suppose that the flow of the Owens River and its tributaries would vary closely with the Kings and Tuolumne rivers.

"Average flow of Kings River for fourteen years, 1,832,282 acre feet; flow from August 1, 1903, to August 1, 1904, 999,464 acre feet; a deficiency of 832,818 acre feet. The average flow of Kings River is 78 per cent. more than the flow of 1903-4.

"Average flow of Tuolumne River for fourteen years, 1,868,567 acre feet; flow from August 1, 1903, to August 1, 1904, 1,460,966 acre feet, a deficiency of 407,601 acre feet. The average flow of the Tuolumne is 28 per cent. greater than the flow for 1903-4."

The mean average flow of the two rivers is 53 per cent. greater than the flow for 1903-4, and the government engineers apply that to the Owens River and show that the run-off of Owens River for 1903-4, Engineer Finkle's abnormally wet season, was 176,673 acre feet less than the average.

SMALLEST FLOW ON RECORD.

The government engineers say in the Clausen report: "Again comparing with the Kings and Tuolumne rivers, it is seen that for the Kings River the discharge from August 1, 1903, to August 1, 1904, is the smallest discharge on record, except for the very dry year of 1898. In the record on the Tuolumne River but three years occur that are less than the discharge from August 1, 1903, to August 1, 1904, namely, 1889 and 1902, which are nearly equal to it, and 1898, which is much less. Therefore, the record from August 1, 1903, to August 1, 1904, on the Owens River covers the probable minimum condition."

The government records show that the mean maximum discharge of Kings River is 2,644,534 acre feet, which is 265 per cent. times the discharge for 1903-4; that the mean maximum discharge of the Tuolumne is 2,504,769 acre feet, or 171 per cent. of the discharge for 1903-4. Applying the mean percentage to Owens River, the government engineers find that while the discharge for 1903-4, Mr. Finkle's year of abnormal rainfall and high run-off, was only 332,213 acre feet, the mean maximum flow of Owens River is 724,224 acre feet, or 49,971 miner's inches.

IN FAIRNESS TO ALL CONCERNED

Engineer Finkle acquits the Edison Electric Company of any complicity in his knocking of the Owens River project, and in a way he denies that he has done any "knocking" or given any information on the subject to newspapers or others making inquiries of him. He says he has discussed the matter with friends and business associates, but never has made any charge of "graft" against any one in connection with the Owens River. He is quite correct in his belief that no unfairness to him was intended in the publication in the Sunday Times, but his assumption that it was based upon erroneous information, imparted by persons to whom he never even spoke about the matter, is another story.

The request of an eastern technical journal for certain information concerning the Owens River project was referred to a member of The Times staff having some familiarity with the subject, and in the course of his inquiries he learned that persons connected with the power companies professed to have data, obtained by accurate surveys, showing greater difficulties in the way of the project than appeared in the reports of the city's engineers. In his search for the data he was referred to Engineer Finkle, upon whom he called on March 8. This is his statement:

ALLEN KELLY'S PLAIN TALE.

On March 8, I called on Engineer F. C. Finkle, at his office in the Edison building, showed him the letter from the technical journal, and explained my errand. I said to him that Manager Allen C. Balch of the Pacific Light and Power Company had told me that there were great engineering difficulties in the way of the Owens River project, including a depression of 1500 feet to be crossed; that the supply of water was inadequate, and that he, Mr Finkle, had engineer's data to prove the assertions.

Mr. Finkle replied: "Mr. Balch is right. The Owens River project is nothing but a grafting scheme. The engineering difficulties are great, and is too big an undertaking for a city of the size of Los Angeles to be put through. The city doesn't know what it has in Owens Valley, or if it has anything at all. The rights of others to water above the city's holdings will interfere, and the water is not there anyway. The Edison company made measurements for years in Owens Valley, and base the only data, but I could not give you those without the consent of the company. I do not know that we care to go into this matter publicly, although we know that the project is nothing but a scheme of graft. You will have to get permission from the president of the company for me to go into the matter in detail. The government's data on Owens River are valueless. The measurements were made only in 1904, which was a year of abnormal rainfall. There were fifty big rainstorms in Owens Valley that year. The Edison company had investigations made and held options for a power project in Owens Valley, but turned it down because the water supply was insufficient."

I sought the president of the company to get permission for Mr Finkle to show me his data, but the president was out of town. The result of a comparison of Mr. Finkle's statements of physical fact with the government records and surveys did not inspire confidence in the accuracy of any data he might have, and I dropped that line of inquiry.

[Signed] ALLEN KELLY.

To Cure a Cold in One Day

Take Laxative Bromo Quinine Tablets. Druggists refund money if it fails to cure. E. W. Grove's signature on each box. 25c.

New England People

appreciate beautiful Hotel del Monte, and say there's no other place on the map that matches it. Stop there on your trip to San Francisco. Los Angeles office at 229 South Spring street.

Visitors in California

When making their railroad arrangements for return home to Michigan, Indiana, Ohio, New York or New England, will do well to call at the office of the New York Central Lines, 250 West Fourth street.

A CURE FOR DEBILITY

Dr. Williams' Pink Pills A Reliable Remedy for the Weak, Ailing and Bloodless.

When the body is weak and the blood thin it is sometimes difficult to find the cause unless a wasting illness has preceded, or the sufferer happens to be a girl on the verge of womanhood.

Obscure influences, something unhealthful in one's surroundings or work, may lead to a slow impoverishment of the blood and an enfeeblement of the whole body. When a serious stage has been reached there seems to be nothing that will account for it.

Mr. C. E. Legg, of Tipton, W. Va., has found a successful method of treating weakness and bloodlessness. He says:

"I used Dr. Williams' Pink Pills for weakness caused by a lingering malarial fever that began in the spring of 1898. The worst effects of this were indigestion and a bad state of my blood. I was anæmic, as the doctors say. People generally would say that I didn't have blood enough, or that I didn't have the right kind of blood; mine was too thin. My kidneys and liver were out of order. I was badly annoyed by sour risings from my stomach. There was a good deal of pain, too, in my back and under my right shoulder blade."

"How long did these troubles last?"

"For over two years. For four months of that time I was under the care of a physician, but his medicine did me no good. Meanwhile I learned of the cures that had been wrought by Dr. Williams' Pink Pills."

"You owe your cure to these pills?"

"I certainly do, and I also know that they are helping others to whom I have recommended them. They have real merit and I know of nothing that would take their place."

For further information and valuable booklet address the Dr. Williams Medicine Co., Schenectady, N. Y.

FERULLO WINS LOVELY BRIDE.

DASHING DIRECTOR TO MARRY IN KANSAS CITY.

Romance Which Is to Unite Him With Beautiful Concetta Rocco Began a Year or Two Ago in Los Angeles—Wedding to Be Splendid May Function.

Yesterday, with two magnificent programmes, Maestro Francesco Ferullo concluded at Venice the most successful season Ellery's band has ever had in Los Angeles. Tomorrow he will start upon the tour which is to end for him at a marriage altar in Kansas City.

As stated some months ago in The Times Signor Ferullo has been harboring matrimonial intentions for the better part of a year. His nuptials will conclude one of the prettiest of romances, which began some years ago in Los Angeles. The bride-to-be is Signorina Concetta Rocco, a beautiful Italian girl, daughter of a wealthy Kansas City merchant.

Maestro Francesco Ferullo and his bride-to-be, Signorina Concetta Rocco, of Kansas City.

The queer part of it is that pretty Signorina Concetta is not especially versed in her father's native language, while during their courtship her handsome suitor had an equally poor command of English.

Born in this country, she was raised as a typical American girl, though possessing her ancestral heritage of dark eyes and hair and the temperament of Italy's summer skies. Traveling every winter, the family came a few years ago to Los Angeles, and stayed here for a number of weeks during the regular engagement of the Ellery bnd. This was while Ferullo, as oboe soloist, sat humbly behind Chaffarelli, the director at that time.

Presently Ferullo and Palma, an inseparable traveling companion, noticed that the handsome girl attended almost every concert.

Still, no advances were made from either side, and the Ellery band passed on, and the Roccos went home, without acquaintance or without serious thought.

A year ago they came back again, and last summer they finally met in Kansas City. Acquaintance ripened rapidly into love, and before the band came back this year the engagement had been announced.

During the past few weeks the father and mother of the future bride have been in Los Angeles, enjoying much good-fellowship with their future son-in-law, whose brilliant musical talents are a source of pride and delight to them.

The wedding will take place in May, and the whole band, numbering sixty men, will make the occasion a festal day. Three weeks' vacation has been allotted, and after a brief bridal trip, director and bride are to rejoin the band, and a jubilant progress is to be made toward Chicago.

In Italian circles the marriage will be particularly memorable. The groom is without doubt the most brilliant young conductor of his nationality in the United States, and Signorina Rocco comes not only from a well-known family, but is distinguished by unusual musical and educational gifts, and a brilliant dark beauty that is distinctively her own.

Ferullo hopes to be established, with his wife, in a Los Angeles home by next winter.

GARBAGE BURNER IMPROVED.

Final Inspection Will Be Made Today to See Effect of Recent Changes.

The final inspection of the new garbage furnace, which has been completed recently will be made this afternoon by the Board of Public Works.

Since the furnace was built the reduction of the refuse has not been complete, and one objection after the other has come up, which has caused the final taking over of the big furnace by the city, to be postponed.

During the last two weeks the Baker Iron Works Company has had a corps of workingmen busy on the furnace putting in a new oil tank, double the capacity of the old one, erecting a sheet steel roof over the concrete top of the furnace, upon which the teams drive, and putting iron bars in the interior of the furnace.

When the furnace was tested the last time it was claimed by the city that the refuse was dumped too directly upon the oil fire, and was not given an opportunity to dry out.

By the insertion of iron grids the complete consumption of the refuse is expected to occur.

MENTHOL Cough Syrup. Best for irritating throat coughs. All Sun Drug stores.

Men as well as women need Satin Skin Cream and powder for youth keepers, 25c.

Real Estate—Special Tract Directory.

....LAWN DALE....
On the Los Angeles and Redondo Railway (Inglewood Branch)
LOTS $75 AND UP
$1.00 Down. $1.00 a Week.
E. L. HOPPER & SON
402-4-6 Laughlin Bldg., 315 S. B'way.

Big Things Doing
Watch for
Floral Park
More Later
GRIDER & HAMILTON,
225 West Second St.

Brentwood Park
Will be the handsomest Residential Park west of Chicago.
Take any Santa Monica car via Sawtelle marked Westgate, at 4th street station.
Barlow & Bragdon, Selling Agents
H. W. Hellman Bldg. Main 1770. Home 650

BOWEN & DOLTON
Owners of 12 Big Tracts
Vernon and Compton Ave.
Lots $550 to $20 00
439-40-41 Douglas Building.
Member L. A. R. B. Third and Spring.

MONTEBELLO
Acres and half acres, 15 minutes from the city.
D. O. STEWART & CO.
138 South Broadway

Wilshire Harvard Heights
The name locates it. Finest and cheapest property in this swell new section. Call and get accurate new pocket map of the city, free.
E. A. FORRESTER & SONS, INC.
In spite of the fire, still at
342-5-6 Douglas Bldg.

Free Excursions
TO EL CARMEL
See us at once for tickets.
F. H. BROOKS COMPANY.
215-216 Courier Bldg. 212 W. Third Street.

Empire Ranch
19,000 ACRES
Offers the best farm land in California. Abundance of water goes with the land.
Percy H. Clark Co.
312 H. W. Hellman Building.

Sierra Madre
Opportunity now in beautiful Wheeler Heights tract. $500 and up. Easy terms.
SIERRA MADRE REALTY CO.,
Sole Agents, Sierra Madre. City Office, E. G. HART, 725 Hellman Building.

MONROVIA
The Gem of the Foot Hills
See Sunday Advertisement

WAIT FOR IT
WALNUT LAWN
On the Long Beach line just outside the city limits.
W. P. WHITSETT, Owner
405 Severance Bldg., corner 6th and Main Sts.

BORTHICK'S SUBDIVISION
TROPICO
Free excursion every afternoon. Lots $375 up
R. D. ROBINSON CO., Owner.
Phone, Home 1913. 608 Grant Bldg

Chino Ranch
Rich Orange, Alfalfa, Walnut and Beet lands, $75 to $200 an acre.
CHINO LAND & WATER CO.,
720 Trust Bldg., Los Angeles.

CRESCENT HEIGHTS
WEST HOLLYWOOD—the ideal homesite. LARGE VILLA LOTS, overlooking all Hollywood, Los Angeles and the Pacific Ocean. Water piped through large mains to every lot. Maps and FREE TICKETS at our office. OPEN ALL DAY SUNDAY.
Norton & Hay 318 West Third St.

FOR SALE
Some choice English walnut and alfalfa land near Pomona, on easy terms, and with water assured. ONTARIO LAND AND DEVELOPMENT CO., 626 Pacific Electric Bldg., Los Angeles, Cal. LONG BEACH INVESTMENT CO., Bixby Bldg., Long Beach, Cal.

On the Eagle Rock car line.
GLASSELL PARK
JUSTICE MOSS & CO.,
415 Fay Bldg.
Phones Maine 7375 and 6022.

Vermont Avenue Square
The southwest corner Vermont and Vernon avenues. The largest and choicest subdivision in the southwest.
Large Lots $650 and Up
Leo. J. Maguire & Co., 205-208 F. P. Fay Bldg.
Chas. McKenzie Co., 409 H. W. Hellman Bldg.
Wright & Callender, 312-323 S. Hill St.
S. J. White & Co., 416-417 Huntington Bldg.

ON SALE APRIL 1st
Kenilworth Tract
(Eagle Rock)
The "Nob Hill" tract of the most beautiful valley in Southern California. For reservations, etc., see
Edwards & Winters Co., L. A. R. B
322 Laughlin Bldg., Los Angeles

Robt. Mitchell Co.
REAL ESTATE INVESTMENTS
LOANS AND INSURANCE
508 South Broadway

Hollywood Park Place
In the heart of Hollywood. LOTS FROM $375 TO $1200.
OTTO WEID & COMPANY,
614 O. T. Johnson Building.
W. A. ROBERTS REALTY CO.
614 O. T. Johnson Building.
Fourth and Broadway.

REDONDO
THE BEAUTIFUL
W. M. GARLAND & CO.
324 Huntington Bldg.

OUR RENTAL DEPARTMENT
for business locations has on its list the place you want.
Robt. Marsh & Co.
Main Corridor—Ground Floor
H. W. Hellman Building.
Both Phones Ex. 175

BULLFROG
NEVADA
MINES, STOCKS, BONDS and REALTY
Los Angeles-Bullfrog Realty & Inv. Co.
318 H. W. Hellman Bldg.

Harry Jackins'
Arlington Heights Tract No. 2
On Crenshaw Boulevard, between Adams and Washington sts. Lot 50x150; $600 to $1050. See C. C. C. TATUM,
326 H. W. Hellman Building. Bernard A. Vollmer, Bressrly & Benedict, 614 H. W. Hellman Building.

San Diego
The coming city. The opportunity for the investor of today.
See FOLSOM BROS. COMPANY,
407-408 Stimson Bldg.,
Corner 3rd and Spring sts.,
Los Angeles.

For Attractive Investments
In Kings County see
Albert Rubenstein
701 H. W. Hellman Bldg.
Largest Tulare Lake land operator in Calif.

Inner Harbor Tract
Lots $200 to $500
Butters & Paul Investment Co.
215 East Ocean Avenue
Long Beach, Cal.

West Adams Terrace
ON WEST ADAMS STREET
LOTS $800 UP. Terms Liberal
Office on the Tract—Adams Street and Eighth Avenue

JEFFERSON and FOURTH AVE. TRACT
Southwest corner Jefferson and Fourth ave. Prices $390 to $753.
Tyler & Co. 208 Laughlin Building

Choice Acreage in
TROPICO
$1150 per acre
A. F. Webster & Co., 302 Mason Bldg.
Home 5575; Main 4090 4th & Br'dw'y

Buy East Ninth Street Frontage
There are Dollars for You in Every Foot of it.
CRIPPEN INVESTMENT CO.

WESTGATE
15 minute car service from Fourth st. station.
10c FARE FOR RESIDENTS.
Residence lots $250 up; ½ to 10-acre lots, $400 up; 1-4 cash, balance easy terms at 7 per cent.
SANTA MONICA LAND & WATER CO.,
600-607 Fay Building.

Don't Miss This
Most sightly lot in the beautiful Ocean Park Heights. Corner of Grand Boulevard and Ocean Park Avenue. 115x165; all improved. Only $1100; terms. Most beautiful home site. Perfect view of ocean and mountains.
GUARANTY-REALTY COMPANY,
Mrs. Geo. Sibley, President.
Venice, Cal. Ocean Park, Cal.

Have You a Home
If not, I will build you one for $1500, six-room cottage or bungalow, modern in every respect. Cash or monthly payments. Plans free. A. O. CROPPER, Contractor and Builder, 225 O. T. Johnson Building, Broadway. Phone 5121.

PALM TERRACE
Highland Park
University and Garvanza car
C. W. SMITH
Phone Red 562 108 Stimson Bldg.

Let us Build you a Home in
Huntington Court
The gem of Huntington Park, large lots, $450; one-fourth cash; shade trees, sidewalks, oiled streets; 5c car fare; free tickets.
THE LYFORT CO., 209 Mercantile Place.

McCARTHY CO.
For Homes, Investment and Profit.
Phone 8737
$
MAIN ST. VILLA TRACT
A Move in the Right Direction
MAIN OFFICE 203 N. BROADWAY

YOUNG-PARMLEY ANNEX
LOTS $250 AND UP. ADJOINING CITY LIMITS. Terms $50 down and $10 per month.
Young-Parmley Inv. Co
525 Byrne Bldg., ...305 Bixby Block, Los Angeles. .. ..Long Beach.

Western-Wilshire Heights
At the intersection of Wilshire Boulevard and Western avenue. Take Pico Heights car. Office on tract.
Hagar, Sheppard & Kratz,
429 H. W. Hellman Bldg.
Home Phone 7765. Tract Phone Main 6493—West 1944.

Miramonte Park
An extension of the widely-known and universally popular
Miramonte Tract
Same Advantages—Same Improvements.
RUFUS P. SPALDING, Owner, 215 H. W. Hellman Building. Phones—Home 6961, Sunset Main 3004.

Oaklawn
"The Elysium of the Pasadenas."
Lots $15 to $70 per front foot.
S. W. FERGUSSON CO.
506 Braly Building

VENICE VIEW HEIGHTS TRACT.
A view second to none.
Lots 50x150 ft., $350 and up; terms.
F. E. ROBINSON & CO.,
216-217 Pacific Electric Bldg.
Home 5548, Main 6077.

CULVER'S
Sunset Boulevard Heights
Only 5 minutes from business section.
LOTS $1000 TO $1500
ALEX CULVER, 108 South Broadway

Kings River Land
Our plan $1.50 down—not for each acre, but in all. NO TAXES —!— NO INTEREST.
Kings River Land Co.
204-205-206 Merchants Trust Bldg.

ALHAMBRA...
Residence — Villa — Business Properties and Acreage
Butterbaugh Realty Co.
Alhambra Office 1st and Main. Phone M. 701
205 Severance Bldg. 6th and Main. Phone M. 901

Ocean Park Heights
Lots bought eight months ago have doubled in price. We have about a dozen left at old prices.
WHITCOMB-GIBSON CO.,
529 Laughlin Building.

Hacienda Park
WEST HOLLYWOOD.
A new subdivision in the foothills. Adjoining Crescent Heights.
—COME EARLY—
C. A. SUMNER & CO.,
214 Trust Bldg.

ONLY $50 AND UP
$1 Down, $1 a week. No interest No Taxes
Free tickets at our office, N. W. Cor. First and Broadway.
PRUDENTIAL IMPROVEMENT CO.
Sole Agents
LOTS AT WATTS

Wilshire Terrace
West Seventh Street Tract
Boulevard Heights
Norton Place
Beautiful residence tracts in the exclusive Wilshire Boulevard district.
BARRY BROS.
229-230 BRADBURY BUILDING.

Erkenbrecker Syndicate
(Ltd)
Real Estate and Mines
Suite 204 Braly Bldg. 4th and Spring
Phone Main 1377, Home 1377

INDEPENDENT HARBOR
Being Built at Long Beach
Commercial sites in Back Bay Tract at moderate prices.
LOS ANGELES DOCK & TERMINAL CO.,
General Offices 221-222 H. W. Hellman Bldg.
Phones, Home 4628; Main 8949.

SIX BIG TRACTS
On Figueroa St. and Moneta Ave.
Improvements now going in. Make reservation now.
Lots $450 to $800
WINTON & McLEOD, 310 Trust Building
Second and Spring Sts. Home 546. Main 6078

FLORENCITA PARK!
LOTS ONE-QUARTER DOWN
Balance in six, twelve and eighteen months
On the Long Beach Line, 12 minutes from Sixth and Main.
JAMES R. H. WAGNER.
320 H. W. Hellman Bldg.

KENSINGTON PLACE
The Tract of Tracts
SEE
Wilshire Boulevard
The Briggs Co., 224 S. B'dw'y
Main 537 Home 1426

Have You Seen
Huntington Park Extension?
The Sun Land Co. (Inc.)
Exclusive Agents.
Both Ph 201 Grant Bldg

FREE LECTURES
ILLUSTRATED WITH STEREOPTICON VIEWS.
The Kingdom of Kings River
Complimentary tickets at the office of Nares & Saunders, 139 So. Broadway.

1/2 Acre Lots
The Southwest
minutes from
and Broadway,
THOS. A.
319-320
Cor. Third and
Phone
982

OLIN
2000 ACRES
Of very rich agricultural
lens belt, in Orange
Los Angeles, and
tion. Excellent, for
farms, for which there
Plenty of water.
The Santa Fe runs
and the proposed
will pass through the
land is placed upon
reasonable price, and
good opportunity for
vestor.
For full information,
Land Co., owners,
Los Angeles

WEST ADAMS
ONLY
The southwest corner of
avenues and West
tesian water; numerous
bungalows allowed;
sirable corners in the
J. R. L.
Telephone Home

PORTL
Favorite Field for
HENRY
Real Estate and
107½ Sixth St.,
Reference: First

Forest H
Elevated, on
trees; same
and up; $25 cash,
cluding street work
Stone &
14-115-116

Glendale
Opens
March
Oliver
701-2-3 Merchants
Phones 2602—Main

Lincoln
MANSFIELD
605 Grant Bldg., Fourth
Home 2172. Sunset
tract. Roberts &

For Sale
COV
Soon to have
ered with
Only
MORRIS
Home 7303

Have you
"Three
If Not, Do
G. M.
111 Merchants

A Good
40 and 60d feet,
the New Union
street. $200 a front

RUHLE-SUBDIVISION

POULTRY
In California
where in
ally favorable
eggs always
poultry land in the
For full
REALTY TRUST
139 South

FARM
Rich as cream,
with each
owners

H. L.

Huntington
The Best
Gateway
Huntington

Newport
The
Lots now
PACIFIC
Office
and

Euclid
CORNER OF
SON AVE
Cream of the
section. On
Edward D.
219-220

Homeland
KINGS
Finest and
land in California
HOMELAND
121 Merchants
207 South

Venice
A lot here is
certain to be
M. J.
228 WEST

SALT LAKE
Its growth has
tial. Lots
$10 per month.
STRONG &
Phones 1273.

Carm
The beautiful
round trip tickets
On Redondo
wood. Just

tory.

1/2 Acre Lots in the Southwest. minutes from and Broadway, THOS. S. WADE 319-320 Douglas Cor. Third and Phones 932

OLINDA 2000 ACRES

Of very rich agricultural land, low hill, in Orange county, Los Angeles, and 6 miles tion. Excellent for subdivision farms, for which there is a Plenty of water.

The Santa Fe runs through and the proposed electric will pass through the center of land is placed upon the market reasonable price, and offers a good opportunity for large or small

For full information, maps, Land Co., owners, 311 H. W. Los Angeles

WEST ADAMS TER ONLY $100 EACH

The southwest corners of avenues and West 23rd st.; water; restrictions; bungalows allowed; paved; level; desirable corners in this J. B. LEISER, 261 Pacific Telephone Home 2265.

PORTLA OREGON Favorite Field for Capi

HENRY E. R Real Estate and Investments 107½ Sixth St., Port Reference: Frank Wiggins

Forest Heights Elevated, on car line, trees; same distance as and up; $25 cash, $10 cluding street work and Stone & Bl 14-115-116 Henne Bldg.

Glendale Home Opening March 15th, Oliver and 701-2-3 Merchants Trust Phone 2080—Main 268

Mansfield Lincoln MANSFIELD REALTY 305 Grant Bldg., Fourth and Home 3175. Sunset 252. tract. Roberts & Gross.

For Sale COVI Soon to have electric ered with beautiful Only $ MORRIS H. WI Home 7305 605 Pac

Have you Bought "Three G" If Not, Do So G. M. GI 111 Merchants' Tr

A Good B 40 and odd feet. Within the New Union (Arcade) street. $200 a front foot. RULE-BELFORD 329-331 Home Loan

POULTRY RA In California are most where in America. Co ally favorable for bo eggs always bring poultry land in the For full particulars write REALTY TRUST CO. 329 South Broadway

FARM L Rich as cream, level as with each acre. corner (Sandowner Sub H. L. MILLE VENICE

Huntington The Best Fruit California for Homes a Huntington Land 332 STORY BLOCK

Newport The Inv Lots now For Sale PACIFIC ELECTRIC Office 720 Pacific and Newport

Euclid CORNER OF EUCLID AVE. SON AVES. Two Cream of the beautiful section. On main Edward D. Sil 216-218 W. Second

Homeland Colony KINGS COUNTY. Finest and cheapest land in California at HOMELAND CO. 121 Merchants Trust 207 South Broadway

Venice Ga A lot here is inexpensive certain to be great. M. J. NOL 228 WEST SECOND BOTH PHONES

SALT LAKE R. R. Its growth has been tial. Lots $450 and $10 per month. STRONG & Phone 1273. Second

Carme The beautiful. Lots round trip tickets at On Redondo electric, two wood. Just think of

TH FAKER SMOOTHEST.

SHREWDEST NAME TO AVOID IDENTIFICATION.

Families in Los Angeles Had Chosen Some Other Follow Contracts Bills of All the Smiths—The H. Smith" All Right.

out that the adventurer who is hiding the name of Smith in some under many aliases, but Smiths." He evidently that "Smith" is the most common of names to easily avoid identification. is shielded by somebody under but he has masqueraded, be Fay Smith, he can retort that Smith as anybody else. has as much right of Smith as anybody else. has been victimizing ho- stores and fuel dealers knows whom else. Some- to dub himself simple "B. Smith." He is "Bert Smith." him as "Ben Smith," and station he gives the name C. Smith." He has passed boasting the legend "B. H. Smith" on the front evening B. O. R. Smith 1207 street telephoned The the fellow had used his credit at a corner drug a bottle of whisky, showing prescription made out to Smith."

is a Bert C. Smith em- a reporter on The Times, to bills promptly. The real is employed as a solici- rental advertising for The the superintendence of and is fully authenticated to favorable consideration. editor entirely the doings of a joker who has caused so trouble and he is a man of an altered stamp. Other gen- Smith are in the service various capacities. annoyed by the mis- of this uncaught faker, has given out that he is the office of The Times of the mysterious Smith, both of color, and who has to do with this office. He has of no less business on Boyle several families of Smith been pestered by bills the country towns he has assumed himself to be Ben editor of advertising and has caused that gentleman, who bears a The Times, no end of chagrin. Other dodge—this posing as a faker can hardly pick out to fit to the name without to get credit on them in a The faker has worked to supply himself with al- from house to laundry the worst nuisance in the hardest to run down.

ATE NEW URCH HOME.

TS RAISE DEBT ONE EDIFICE.

Green and English Which Over Six Were Subscribed. Represents Outlay of Dollars.

Southern California may at the addition made to plants yesterday by the handsome new First Church in this city.

Carbon Briquets

PRICE, at Yard

$5.00 per ton.
$2.50 per half ton.
$1.25 per quarter ton.
(Sacks and Cartage Extra.)

THE NEW FUEL
Once Tried—You Will Use No Other
A trial order is sufficient to convince you why so many "CARBON BRIQUETS" are being sold.
A Perfect Substitute for COAL, WOOD or COKE
Los Angeles Gas and Electric Company
Yards, Center and Aliso Sts.
Telephones—
Home 2990, Sunset Broadway 5155.

MUSIC AND ART

OPEN DAILY 9 A.M. TO 6 P.M.

INFORMATION BUREAU. 4TH FLOOR TIMES BUILDING

Full particulars, together with catalogues, circulars, etc., of music and art schools, studios and teachers advertised in these columns may be had free of charge by calling or writing the TIMES FREE INFORMATION BUREAU.

OUR SAMPLE PICTURE line must be closed out to secure wall space for our Water Color Display now being framed up. Buy now at cost. THE McCLELLAN-KANST CO., 111-113 Winston St., below Main, bet. 4th and 5th.

The Fine Arts Gallery—Exhibition of Paintings. Proper Picture Framing. We will send for your pictures. Telephones Main 207 Home 207 KORBER PARKER CO. 452 S. Spring St.

AUCTION!

French Artistic Gallery

G. de Biezenand
180 East Colorado Street
Pasadena

MONDAY, MARCH 12

and following days at 10:30 a. m. and 2:30 p. m., consisting of Saxe, Dresden, Copenhagen Statuary; Terra Cotta, Marble, Biscuit, French Cloisonne or Sevres Paste, Barbotines, Venetian Glassware, Golfe Juan, Porcelain Painting, Enamels, Paintings, Nivernaise Faience, Rouen, Breton, Valaurius, Normand Coppers, etc.

Thos. B. Clark

ticipating in the services were the pastor and Rev. Jacob Kratt, Rev. W. E. Clatworthy, Dr. Cressy, Rev. C. C. Pierce, Rev. Arthur S. Phelps, Rev. Robert Burdette, Rev. H. A. Smith, Rev. S. H. Northrup and Rev. A. P. Graves.

Rev. C. C. Pierce of the Memorial Baptist Church gave the main address, in which he spoke of the position to be filled by the new church. He said, in part:

"This church begins its work in the new home with no new inspiration, no new vision. We have come to be very skeptical, and very cautious about those who come before the public claiming to exploit some new thing. The Baptist church stands for the old religion, but it stands for individuality.

"The Teutonic Baptists have a great and an important work to perform in this city—a work which the German people alone can perform. This church also stands for intellectuality. Its mission is to open the eyes of the spiritually blind. This world today needs to actually see Jesus Christ—to see Him in the lives of His disciples and followers. This is true enlightenment.

"The Baptists stand for progress. We love the associations of the past; but when we come to the new home while we do not know whereunto it will grow, we do look forward into the future, and expect greater things to come for our labors for Christianity and for the Baptist denomination."

The financial interests were presented by Rev. H. A. Smith, pastor of the First Baptist Church, Pasadena, and, before the close of the service the entire amount of $3500, which was needed to clear the church of indebtedness was raised or provided for.

Then followed the brief dedicatory prayers, in both German and English, and the First German Baptist Church took its place among the Baptist institutions of Southern California.

WHAT STRUCK CUNNINGHAM?

Mysterious Visit of "Billy" Nevin to Hospital Where Injured Man Is Taken.

Was Frank Cunningham of Rivera run over by "Billy" Nevin in his big "devil" car Saturday night?

Cunningham was run into by something on South Main street between Third and Fourth streets and was taken to the Receiving Hospital in a semi-conscious condition, and the police now believe that Nevin could explain the mystery which surrounds the accident if he would talk and tell the story.

The fact that Nevin has endeavored to make the records of Barney Oldfield look like the efforts of a tyro, and further than this, has used the streets of the city for his speedway, may have something to do with the blame being placed on his shoulders, but in this case the circumstantial evidence is very strong.

The police were notified that a man had been hurt on Main street, and when the police ambulance reached the spot, Cunningham was lying on the sidewalk surrounded by a crowd, but no one had seen the accident, and the officers who went out from the Central Police Station with the ambulance were unable to learn whether the injured man had been struck by a car or an automobile, or anything about the case.

When Cunningham had been placed on the operating table in the Receiving Hospital the police surgeons immediately saw that the man had been struck by "something" and hurled to the pavement. He was painfully bruised about the head, and it was feared at first that he had suffered a concussion of the brain. When he reached the hospital Cunningham was able to give his name and address, but could not tell how he had been hurt, and shortly after his wounds had been dressed he lapsed into an unconscious state in which he lay all night. The police surgeons say that Cunningham had not been drinking, and that he had not fallen in a fit. When he revived yesterday morning he stated that he had never had fits and did not drink.

The ambulance had hardly reached the Receiving Hospital when young Nevin and two friends appeared and asked to be allowed to see the injured man. He was admitted and spent nearly an hour in the place with Cunningham. The surgeons were more than busy, as the hospital was crowded with emergency cases, and seeking a time when no one appeared to be paying any attention to him, Nevin asked Cunningham a number of questions and made notes on a slip of paper.

When asked if Cunningham was a friend of his Nevin looked startled and replied that he did not know Cunningham, and explained his presence in the hospital by saying he had been out with a number of fellows and one of them had disappeared, and he thought that he might have been run over, and so went to the hospital to see if he was there. It was noted after this, however, that Nevin continued to question the half-conscious Cunningham whenever he got the chance, and remained for a long time in a place where he did not belong unless he was interested in some person there.

Cunningham had so improved yesterday that he was able to go to his home. He is a powerfully-built young fellow, and his strength stood him in good stead. He said before he left that on arriving in Los Angeles Saturday evening he had walked north from the Huntington building for a few blocks and then started across the street and could remember nothing more.

Considering the nature of Cunningham's injuries and the actions of Nevin in taking such a vital interest in the case, it is thought at the Police Station that he could clear away the mystery which now surrounds the accident if he wanted to do so.

PONCHO VERDE PLOT FAILS.

RIO DE JANEIRO, March 11.—[Exclusive Dispatch.] The Uruguayan legation officially communicated to Baron Rio Blanco the failure of the revolutionary plot organized at Poncho Verde, in Brazilian territory, near the frontier of Montevideo. Perfect calm reigns throughout the country, and the censorship of the press is abrogated.

Always Remember the Full Name Laxative Bromo Quinine Cures a Cold in One Day, Grip in 2 Days E. W. Grove on every box. 25c

We Cure Men for $12.50

Until March 25th, We will Treat any Single Ailment Except Rupture and Blood Poison for $12.50

Our Guarantee is Not a Dollar Need Be Paid Until Cured

Our Special Offer: In view of there being so many afflicted with private chronic and pelvic diseases who are treating with quack specialists and inexperienced physicians without receiving any benefit, we have decided to make a special offer to charge only one-half our regular fee for curing those who are now undergoing treatment elsewhere and are dissatisfied, provided they come to us before March 25th, 1906. For instance, if you are afflicted with either Piles, Rupture, Varicocele, Hydrocele, Stricture or Nervous Decline, our charge for curing either of which without any complications, is $25.00, we will cure you for $12.50, and accept the money in any way you may wish to pay. We will also cure contagious Blood Poison for $25.00, which is just half our regular fee. This liberal offer is made to enable those to be cured who have spent their money in doctoring without relief and to show the many who have treated with dozens of physicians without benefit that we have the only methods that produce a lifelong cure.

CONSULTATION FREE AND INVITED—Our reputation and work is not of a mushroom growth, nor is it the experience of one man. In complicated cases the entire staff consult without extra charge, thus getting the knowledge of five instead of one. We are incorporated and chartered by the State of California, and our reliability cannot be questioned.

Write if you cannot call. All correspondence strictly confidential, and all replies sent in plain envelopes. Inclose 2-cent stamp to insure reply. Office hours—9 a. m. to 5 p. m. Evenings, 6:30 to 8. Sundays 9 a. m. to 12 noon.

CONSULTATION AND ADVICE FREE

Dr. Greene & Co., 254 South Broadway

Ringe Building, Corner Third Los Angeles, Cal.

Dr. MARTIN & CO.

Strictly Reliable Specialists

Chronic Diseases

Catarrh the Plague of Winter

To introduce our methods we will Cure Catarrh for

$4 Month

SURGICAL DEPARTMENT
In charge of Graduate Surgeons of Europe and America.
All forms of operations painlessly and skillfully performed.
Special attention to abdominal surgery of women.
EYE AND EAR SPECIALISTS
A Special Branch in charge of an Expert. The most complete department on the Coast.
OZONE treatment for lung and throat trouble.
Vibratory, Galvanic and X-Ray treatment for all Nervous troubles.
SUFFERING WOMEN
Nervous, Weak, Diseased
There is no earthly reason why you should longer endure miseries arising from irregularities, Periodical Headaches, Falling or Displacement of the Womb, Nervousness, Hysteria and like ailments, which rob you of your health, strength and beauty, and make you prematurely old.
Our physicians will positively cure you. Ladies examined without exposure.
Hospital accommodations secured for out-of-town patients. No matter how delicate or complicated the character of your trouble, we guarantee you the results, if the case is curable.
Consultation free, correspondence confidential. Send for information and get our advice before you place your case with others.

DR. MARTIN & CO.,
254 South Broadway,
Los Angeles, Cal.
Office Hours: 9 a.m. to 8 p.m.

MEN

$10

3 Reliable Specialists 3

STRICTURE, VARICOCELE, DRAINS, SEXUAL WEAKNESS, DISCHARGES, inflammation and ulceration of mucous membrane. Our fee for any one disease, $10.

CONSULTATION FREE.
HOURS—8 to 8 daily. Sundays 9 to 12.

DOCTORS BEECH BROTHERS
332 to 336 Germain Building, 224 South Spring St., Opposite Orpheum, Los Angeles.

BEECH'S VIGORINE
Cures Weakness and Failure. Compounded and used only by us. In plain package by mail $1.

An Open Confession

may be good for the soul—but the truth half told leaves doubt.

Seeking vindication after failing to accomplish a purpose shows weakness.

We are willing to concede a small advantage to large purchasers of cheap goods, but the manufacturers of good goods are not dictated to by any buyer in America, and as to advantage in "rates," that question is now before the public. We are eager to demonstrate the advantage of low expense and long experience in our line of business.

Broadway Drapery & Furniture Co.

Not in the combine, 447 SO. BROADWAY.

FREE

Consultation, Examination and Three Months' Theatment Free to all who call before March 17. Register Physicians. Lady Attendant. Third year in Los Angeles.

...SPECIALISTS...

Catarrh, Deafness and Noises in the Head
Chronic Diseases of Ear, Nose, Throat, Liver, Stomach, Kidneys, Bowels, Blood and Skin.
Men, Women and Children. Remedies and methods of treatment the latest and up-to-date, 1906.
New Respirator worn at night. Diseases of Nose and Throat. Best method known.

PACIFIC MEDICAL CO. Offices 626-27, 5th Floor Bryson Blk., 2nd and Spring
Take the Elevator. Ask the man. Hours 9 to 12, 1 to 5, 7 to 8; Sundays 9 to 12.

THE LUSK CAB CO.

Automobiles, Carriages, Tally-hos, Three-seaters, etc. for hire. Day or night. Drivers in livery.
750 S. Main St. Both Phones 297

KRYPTOKS single lenses for far and near glasses without lines with the results of two. $17 TO $20 MONEY — Dr. Geo. A. Collins. TAKE ELEVATOR.

CASH OR CREDIT Eastern Outfitting Co.
Our Prices are the Same 311-313 S. Spring St.

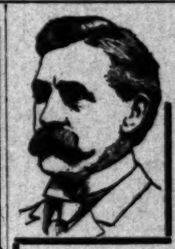

A Square Deal

SEVENTEEN years of unqualified success as specialists in men's diseases justifies every claim we make. We promise patients a complete cure in every instance.

MEN ONLY

Consultation and Advice Free.

Dr. Taylor & Co.

Corner Spring and Third Sts. Ramona Block, 305 1-2 S. Spring.

I Cure Men

Varicocele
Weakness
Stricture
Contracted Diseases
Piles
Fistula
and all disorders peculiar to men.

I have made thousands of remarkable cures by my modern methods. I have cured men who had been pronounced incurable. I make the positive and emphatic statement that if I treat you I will effect a permanent cure. My charges are fair and reasonable—less than you would expect to pay for expert service.

DR. MORTON
316 South Broadway

DENTAL PARLORS
108 N. Spring.

I had five teeth extracted by the People's Dentists without any pain whatever; also had a set of teeth made by them, which fit me perfectly from the first, and I would recommend anybody to go to the People's Dentists for any dental work.
W. B. LUCKENBACH,
714 Edgeware Road.

After being butchered by other dentists, I had a perfect dread of the dental chair. After being operated on by the People's Dentists for crown and bridge work, and having several teeth extracted absolutely without pain, I can recommend them to all wishing expert dental work done absolutely without pain.
A. W. HAYCOCK,
558 Fremont Ave.

I have just had a badly decayed tooth extracted absolutely without pain. I take great pleasure in recommending the People's Dentists to all those in need of dental work.
C. W. HOWE,
145 S. Bunker Hill.

Cleaning and examination free. Extracting free where plates are ordered.
Filling 50c.
Open day, evenings and Sunday forenoons.

LADIES TAIT'S REGULATING TABLETS

have been prescribed for the cure of
MONTHLY IRREGULARITIES
by many of our best physicians, who vouch their invariable success. They are POSITIVELY GUARANTEED not to injure the most delicate woman and will give speedy relief when other remedies have failed. Price $2. For sale at all SUN DRUG STORES.

"The Call"
OF SAN FRANCISCO

The "Call" prints more news than any other paper published in San Francisco. The "Call" is the only San Francisco paper that it delivered to all parts of Los Angeles by carrier. Orders for subscriptions and advertisements left at our office will receive prompt attention. Give it a trial.

LOS ANGELES OFFICE, 209 W. 4TH ST
Phones—Home 1591; Sunset Main 5731.

FREE!

Consultation, examination and three months' treatment free. Catarrh and chronic diseases of Ear, Nose and Throat, Lungs, Liver, Stomach, Kidneys, Bowels, Rectum, Blood and Skin Diseases. Men, Women and Children.
Pacific Medical Co.
526-527 Bryson Bldg., Second and Spring.

LE SAGE BROS.
433 S. BROADWAY

Better Shoes than we sell cost more than they are worth.

Best Teeth, $3 a set. 326½ South Broadway.

ONE BOTTLE CURES.
McBurney's Kidney and Bladder Cure.
For Bright's Disease, brick-dust deposit, bed-wetting, gravel, dropsy, diabetes and rheumatism. Send 25c in 2c stamps to W. F. McBurney, 2001 Vermont ave., for five days' treatment. Prepaid. Druggists.

DIAMONDS of Quality

Perfect blue-white and extra white diamonds.
BROCK & FEAGANS, Jewelers, 4th and Broadway.

Our herbal remedies have cured American diseases for two generations.
FOO & WING HERB CO.
903 South Olive Street, Los Angeles.

MEN

Weare Specialists for Varicocele, Hydrocele, Stricture, Piles, Fistula, Blood Diseases, Contracted Diseases Private Diseases, Loss of Vital Power, Kidney and Bladder Troubles

Our Medical Journal FREE

Downstairs at our entrance, 202 1-2 South Broadway, you can help yourself to our medical journal: an extensive description of our special work is given. It contains a large amount of interesting information. If you live out of the city, write for one.

DOCTOR HARRISON
202½ S. Broadway, Cor. Second St.

It Costs Nothing

To find out for a certainty whether or not your heart is affected. One person in four has a weak heart; it may be you. If so, you should know it now, and save serious consequences. If you have short breath, fluttering, palpitation, hungry spells, hot flushes; if you cannot lie on left side; if you have fainting or smothering spells, pain around heart, in side and arms, your heart is weak, and perhaps diseased. Dr. Miles' Heart Cure will relieve you. Try a bottle, and see how quickly your condition will improve.

"About a year ago I wrote to the Miles Medical Co., asking advice, as I was suffering with heart trouble, and had been for two years. I had pain in my heart, back and left side, and had not been able to draw a deep breath for two years. Any little exertion would cause palpitation, and I could not lie on my left side without suffering. They advised me to try Dr. Miles Heart Cure and Nervine, which I did with the result that I am in better health than I ever was before, having gained 14 pounds since I commenced taking it. I took about thirteen bottles of the two medicines, and haven't been bothered with my heart since." MRS. LILLIE THOMAS, Upper Sandusky, Ohio.

Dr. Miles' Heart Cure is sold by your druggist, who will guarantee that the first bottle will benefit. If it fails he will refund your money.

Miles Medical Co., Elkhart, Ind

Munyon's Dyspepsia Cure!

will enable you to eat what you like, and all you like. Cures dizziness, constipation, nervousness and sleeplessness; makes old stomachs almost as good as new. Makes good, rich blood and builds up the whole system. Munyon's Witch Hazel Soap makes the skin soft as velvet. Sold everywhere.

SEXINE PILLS

Cure quickly and forever Nervous Debility, Varicocele, Sleeplessness, Dyspepsia, Kidney Diseases, etc. For sale at all Sun Stores.

Blood and Skin Diseases a Specialty

Rupture, Piles, Varicocele and Stricture Cured Without Cutting.
MELVIN E. SYKES, M.D.
324½ South Spring Street, Grand Pacific Hotel.

THE CITY IN BRIEF.

NEWS AND BUSINESS.

Pugilist Resists Officers.

Frank Fields, a pugilist, ran amuck in East Fifth street yesterday, and was landed in the City Jail after submitting to the combined efforts of a dozen policemen.

Car Fractures Woman's Leg.

Mrs. Alonzo Martinez was struck by a Monrovia car yesterday at Aliso and Alameda streets, which fractured a leg. She was removed to the County Hospital for medical treatment.

Tout Bruised in Fight.

George Green was sent to the Emergency Hospital from Ascot Park yesterday as the result of being worsted in a fight which arose between several touts. Green was bruised and lacerated.

Brown Convalescent.

Douglas Brown, the small boy who accidentally shot himself in the stomach Friday afternoon, is reported doing very well at the California Hospital, and the attending physicians believe that he will soon be well enough to be taken to his home.

Dies Suddenly at Home.

W. E. Henderson, a representative of the Meeks Baking Company, died suddenly yesterday at his home, No. 432 South Flower street, supposedly from heart failure. An inquest will be conducted today at Pierce Brothers' morgue.

Fell from Car.

Mrs. Lorenzo Martinez of No. 722 San Fernando street fell from an Aliso-street car yesterday morning. She sustained a fracture of the right leg and was taken to the Receiving Hospital, where the fracture was reduced. Later she was removed to the County Hospital.

To Abandon Old Hospital.

The old County Hospital, over thirty years old, is about to be abandoned. Supervisor Alexander of the Hospital Committee, stated yesterday that he intends to insist upon the immediate transference of all patients to other wards, leaving the original buildings vacant. As soon thereafter as possible they will be torn down.

Poorim Service.

The first Poorim service of the Congregational teachings of life was held yesterday afternoon in Mammoth Hall, South Broadway, by Rabbi Hirsch Werner, the permanent minister of the congregation. The service is the beginning of the Feast of Esther. About one hundred Hebrews and their friends attended.

Mexican in the Toils.

A man giving the name of Julia Alneres, who is believed to be Juan Castro, was turned over to Deputy Sheriff Franklin yesterday by Sheriff Ward of San Bernardino. The man was arrested in the latter city and answers the description of Castro, who is wanted for an assault on a Mexican at Herald Station on the Santa Fé about one year ago. Castro disappeared after the altercation.

Dedication Postponed.

The dedication of the Pitner Methodist Church on Dayton Heights is postponed indefinitely. It will probably be impossible to secure the services of Bishop Hamilton, as his time is taken with other matters, and his sojourn in Southern California will be short. The Pitner Church is a circular structure, with a seating capacity of 400, and cost $4000. Members of the Westlake Methodist Church are interested in its success.

Weiss May Recover.

E. O. Weiss of No. 417 East Thirty-first street, who sustained a fractured skull and a broken arm in a street-car accident Saturday night, was removed from the Receiving Hospital to the California Hospital yesterday. He is under the care of Dr. Herbert, and is reported as doing as well as could be expected under the circumstances, but he is not out of danger yet. Weiss fell from a Maple-avenue car near the corner of Thirty-second street and Maple avenue.

St. Patrick's Day Observance.

Under the auspices of the Ancient Order of Hibernians, Division No. 1, and the Ladies' Auxiliary, a St. Patrick's Day programme will be given at Blanchard Hall on the night of March 17. Bishop Conaty will give an address, and the proceeds are to be for the benefit of St. Patrick's Church. On the following day, March 18, the corner-stone of St. Patrick's Church, on East Thirty-fourth street, near Central avenue, will be laid by the bishop, and the various Catholic societies of the city will attend in a body.

That Welch Festival.

Welchmen interested in the scheme for bringing a Welch music festival to Los Angeles said yesterday that there is a misunderstanding as to the time. They do not propose to have it during the fiesta in May of this year, but in the year 1907. Dr. J. W. Jones also stated yesterday that there is no intention of abandoning the festival, but that efforts will be continued to promote it and that it will certainly be held as proposed, though they have been refused the co-operation of the Merchants' and Manufacturers' Association.

Death of Miss Rose Orr.

The death of Miss Rose Orr, aged 73 years, occurred yesterday at Redlands. Miss Orr was the sister of Rev. William Orr, rector of St. Paul's Church, Cambridge, Mass., and had a wide acquaintance among the Catholic clergy of the United States. She had been an invalid for several years, and three months ago was brought to California by her brother, in the hope of finding relief from asthma. Father Orr was with his sister at Redlands at the time of her death. The body will be taken to Cambridge for interment. Arrangements for the funeral services here will be announced later.

Dies in Montana.

Mrs. Edgar Palmer of No. 922 South Bonnie Brae street yesterday received a telegram announcing the death of her brother, E. M. Prouty. He was the president of the Prouty Commission Company of St. Paul, and one of the best known cattle men of the Northwest. For many years he lived at Grand Forks, where he owned and managed a large ranch, but he later removed to St. Paul. Mr. Prouty was in Montana when he died, away on a trip to the cattle country. His death was very sudden and unexpected, as it was not known that he was in ill health. The telegram gave no information as to the cause.

EX-SENATOR BARD UP.

Distinguished Citizen, Injured While Riding Eleven Weeks Ago, Able to Leave Bed.

[SPECIAL CORRESPONDENCE OF THE TIMES.]

OXNARD, March 11.—Ex-Senator Thomas R. Bard, who was thrown from his carriage here, over eleven weeks ago, with the result of having his hip seriously fractured, is able to leave his bed for the first time. He can now get up for an hour each day, and the time will be increased as he becomes stronger.

Mr. Bard has been lying on his back for the past eleven weeks and has stood the strain remarkably. After the fracture was set, following the accident, the doctors stated that the coming season of their patient lying for an indefinite time on his back was the most serious thing ahead of them.

Mr. Bard has shown extreme fortitude throughout the affair. He is not able to walk yet and a report has got out that he will always be a lame man. Dr. Livingston, however, states that this report is positively unfounded and that his patient in a few months will be as sound as ever.

FAKER CARRIED OWN CORPSE.

Chief of Police of Colorado Town States Bogus Insurance Man Helped Bury Himself.

[BY DIRECT WIRE TO THE TIMES.]

VICTOR (Colo.) March 11.—[Exclusive Dispatch.] John J. McEachern, insurance faker, was his own pallbearer. Chief of Police Naylor says that he can produce two witnesses who will swear to the fact.

Chief Naylor says McEachern was disguised in a full red beard and wore a soft hat that he carefully pulled down over his eyes whenever he was in a position to be observed. McEachern, the police chief says, attended the services and was one of the men who carried the casket from the house to the hearse. He states that an unknown man disappeared after the services were held, and his absence at the graveyard was conspicuous from the fact that a man had to be called from among the mourners to assist in removing the casket from the hearse to the grave. It was generally supposed that the stranger was an uncle of McEachern who had come from Kansas.

BREVITIES.

The lucky number for paint buyers—260 South Los Angeles street, the new home of P. H. Mathew's Paint House. We have assembled the largest stock of paints in the city. We are headquarters for all good paints and paint materials. To every man who is going to paint or have painting done, we extend an invitation to visit our new store and see what paint values we can give for the money. Just one block east of our old location, 240 S. Main street.

A very large display of San Diego tourmalines—cut and in the rough—are being shown at the offices of the Southwestern Securities Company, 503 H. W. Hellman building. This company is fiscal agent for the Mesa Grande Tourmaline and Gem Company. Parties seeking a good, reliable investment should investigate the merits of tourmaline stock.

Read "Land, Money and Highways: Evils and Remedies"—A scientific solution of the Capital and Labor problem—Second and enlarged edition, just published. Price 25 cents at Parker's, 246 South Broadway, or by mail, postpaid, on application to the author, A. H. Low, 1417 Hoover street, Los Angeles, Cal.

The San Francisco office of the Los Angeles Times is in room 41, Chronicle building. Telephone Main 1472. Subscriptions and advertisements taken. Visitors will find copies of The Times on files, and are welcome to call and read them.

Spier, ladies' hatter and importer of millinery, is not connected with any other millinery house in this city. Our parlors are cor. Third and Hill sts.

$3.50 gold-filled glasses, $1; warranted 10 years. Few days only. Dr. A. M. Garfield, eyesight specialist, room 420, Bryson Block, Second and Spring.

Dr. Logan's glasses rest the eyes—so different from the cheap "store" glasses.

Indian blankets, opals, shells, curios, Field & Cole Co., 318 S. Broadway.

G. T. Hanly's Cal. Food (cereal) Coffee. Good for nervous people.

Furs. D. Bonoff, furrier, 212 S. B'way.

There are undelivered telegrams at the office of the Western Union Telegraph Company for Lizzie Morgan, Rev. Lauren M. Foster, Francis L. Addelman, Mrs. C. Adams, R. E. Baldry, J. C. Rice, Walter S. France, Russell Taylor, George T. Gardner, Sidney Stagman, F. W. Herline, A. L. Sackett, L. M. Maye and Mellon Goodenow.

There are undelivered telegrams at the Postal Telegraph Company for Mrs. Wilcox, Miss May Litton, Frank Mungari, M. Lee, L. D. Godshall, Mrs. Antoinette Skelton, B. A. Bogy, Arthur A. Causey, Mrs. A. M. Walling, Mrs. C. J. Weinrich.

VITAL RECORD {BIRTHS, DEATHS, MARRIAGES.

Births.

HARTWELL. To Will H. and Minnie E. Hartwell, March 4, 1906, a son.

Deaths.

BASSETT. At Los Angeles, Cal., March 10, 1906, Rev. James Bassett, aged 73 years. Funeral from Highland Park Presbyterian Church, at 2:30 p.m., March 12. (Jamaica, Long Island, papers please copy.)

BROWN. At the family home in this city, March 10, 1906, Mrs. Augusta Jane Brown entered into eternal rest, after a protracted illness, aged 70 years; beloved mother of Carrol H., Edgar B., Guernsey S. and Amelia C. Brown. Funeral at No. 1338 West Twenty-ninth street, Monday afternoon at 2 o'clock. Friends invited. No flowers. Interment private.

CLEMENT. At 902 East 12th st., March 10, 1906, Aribell Augusta, beloved wife of Harvey Clement and mother of Harvey Crement, Jr., Hylas S., Claud Clement and Mrs. F. S. Johnson. Funeral services will be held at residence, Monday at 2 p.m.

CASSIDY. March 9, John, beloved son of the late P. Cassidy, brother of Mrs. J. Morris, Mrs. D. Hennessy, Mrs. A. Humphrey and T. J. Cassidy of El Paso, Tex. A native of California, aged 38 years. Funeral Monday, March 12, at 9:15 a.m., from the funeral parlors of Cunningham and O'Connor, 1031 S. Grand ave. Services at Cathedral of St. Vibiana at 10 a.m. Interment Calvary, San Francisco papers please copy.

ORR. March 11, at Redlands, Miss Rose Orr, aged 73, sister of Rev. William Orr of Cambridge, Mass. Funeral notice later.

DENMAN. At Wilcox and Sunset Blvd., Hollywood, Cal., March 11, 1906, A. N. Denman, formerly of Des Moines, Iowa, aged 71 years.

AUGUST. At 1046 S. Grand ave., March 11, 1906, Carl August, native of Iowa, aged 19 years.

ANDERSON. At 124 North Ave. 26, March 11, 1906, Della E. Anderson, beloved wife of A. Anderson and daughter of Mrs. Sarah E. Groves, and sister of Mrs. F. M. Hamilton. A native of Michigan, aged 42 years. Funeral from Broadway Christian Church, Tuesday morning, March 13, 10 o'clock. Rev. B. F. Coulter, officiating. Interment Evergreen Cemetery. Terra Haute, Ind., papers please copy.

GEIGER. In Los Angeles, March 11, 1906, Mattie G., wife of Fred Geiger, aged 46 years. Funeral services will be held from Bresee Bros. parlors today at 10:30. Interment at Rosedale Cemetery.

ECCLES. At 1448½ Fernando st., March 10, Edward Eccles, a native of England, aged 68 years, 6 months. Funeral from John R. Paul's parlors, Monday, March 12, 2 p.m. Interment Evergreen Cemetery.

FULLERTO... Mrs. Jessie Fullerton, wife of James Fullerton, editor of the Orange News, died suddenly of apoplexy at her home in Orange, early Sunday morning. Funeral at 10 o'clock, Tuesday morning.

Los Angeles Transfer Co., 751-3 South Spring.

Will check baggage at your residence to any point. Tel. M. 49 or 249. Home 249.

Orr & Hines Co.

Funeral directors. Lady undertaker takes charge of ladies and children. Tel. Main 66. No. 647 South Broadway. John W. Edwards, manager.

Overholtzer-Mills Co.,

successors to Castanien Undertaking Co., No. 1226 South Grand. Lady attendant. 'Phones Main 6092, Home 5685.

Connell, Unterkircher, Crawford.

Undertaking Co., 1061 South Grand avenue. Phones 6512, Main 8333. Lady attendant.

Bresee Bros. Co., Undertakers.

We will remove to our new building, 855 S. Figueroa st., about April 1.

Peck & Chase Co., Undertakers.

427 S. Hill. Both phones 61. Lady attendant.

Robt. L. Garrett and Co.,

Undertakers. 349 North Main. 'Phones 75.

Pierce Bros. & Co., Undertakers.

643 S. Flower. Tel. M. 3527. Lady attendant.

Wedding Ring Hints

Most men buy but one wedding ring in a lifetime. Consequently, you really want the best possible value when you do buy. The proper widths and styles are shown at the Geneva in 14-karat gold at $3 to $10.

See them before you buy.

Geneva Watch & Optical Co.

305 South Broadway.

THE RELIABLE STORE NO. 1.

A PURE PRODUCT OF HOME GROWN OLIVES

PEERLESS BRAND

OLIVE OIL

Pints 35c

Quarts 60c

SO. CAL. WINE CO.

216 W. 4th St.

HOME EX. 16 MAIN 832

No bar in connection

SIEGEL'S—WOMEN'S—CHILDREN'S WEAR

Myer Siegel & Co.

251-255 SOUTH BROADWAY

Women's Petticoats

Silk Fabrics Spring Styles

The showing to which we invite you is perhaps the most generous of any exhibit that will be offered on this coast. Many of the modes we display are exclusive with us. In colorings, every wanted and popular new shade is here. The oyster and pearl grays, pale blues, dainty lavenders, beautiful Dresdens and the new plaids. In embellishment you have choice of a long range of appropriate modes. Prices run from $5, $6.50, $7.50, $8.75, $11, and on up to as high as $40. We are sure that you will be well repaid for the time devoted to a close inspection of these charming silk Petticoats.

New Spring Headwear

For children of all ages and up to the Miss of twenty years. Beautiful new straws and pretty lingerie materials. Natty shapes, exquisitely trimmed. Many exclusive Parisian modes.

SIEGEL'S—WOMEN'S—CHILDREN'S WEAR

We keep the best Fountain Pens

Conklin Self-Filling Fountain Pen. It's clean and vigorous—always works and takes care of itself. Waterman Ideal and Marshall Fountain Pens—equal, only different. You'll like them all.

Sanborn, Vail & Co.

357 South Broadway

Don't ever expect finer French coffee than we serve at the Big White Onyx Fountain—10c.

BOSWELL & NOYES, Third and Broadway.

White Switches

The importance of a becoming switch makes it advisable for you to depend on a store of unquestionable reliability.

SHAMPOOING 50c

BENNETT TOILET PARLORS

Corner Fifth and Spring Sts.

GARLAND RANGES

We carry a full line—all styles of these Gas Ranges

Henry Guyot 538-540 South Spring St.

Choice Cut Flowers.

A large variety of floral designs can be secured from J. W. Wolfskill, No. 219 West Second street.

Ingleside Floral Co.

No. 148 West Adams. Phones: South 1406, Home 22213. F. Edward Gray, prop.

J. C. Cunningham's trunk factory. Rattan trunks. 529 S. Spring st. Phones 818.

HOLLENBECK LODGE F. AND A.M., will confer the first degree Tuesday, March 13, commencing at 2 p.m.

J. WILL DICK, Secretary.

Cornetists and Clothes

You remember Sam, "who played with Sousa once—and only once?" That's like a man who has been used to good clothes buying the alluringly advertised made-for-anybody ready-made clothing that is pictured on impossibly splendid young men. You do it once—and only once. There is only one kind of clothing that a man who cares for his appearance can afford to wear. That is clothing that is made for that one man alone—made to order. There is only one kind of clothing that most Los Angeles men will have anything to do with, and that's Brauer-Krohn made-for-you clothing. Suits to measure, $25 to $50.

Brauer & Krohn

Tailors to Men Who Know.

128-130 S. Spring, 5th and Spring, and 114 1-2 South Main Street.

Phones—Main 3116. Home 2695.

We can supply you promptly with all the best grades of

COAL

Also Wood

Hay and Grain

CLARK BROS.

1249 S. Figueroa St.

West 69 Home Ex. 106

PIANOS

FOR RENT

$4.00 A MONTH

Bartlett Music Co.

Opp. City Hall

Apricot Brandy

$1 A Full Quart

STAR WINE AND GROCERY CO.

318 WEST FIFTH STREET

Phone Home 1059 Main 5785 No Bar

Kahn's new clothing store nearly ready—watch for our ad.

KAHN'S 457 S. Broadway

SPECIAL SALE ON EXTENSION TABLES AND IRON BEDS. PRICES THE LOWEST. WILMAN'S FURNITURE CO., 516 South Spring St.

LULL CARRIAGE CO.

POPULAR VEHICLES AT POPULAR PRICES

Cor. Main and Tenth Streets

LOS ANGELES.

GOOD SHOES

W. E. Cummings Shoe Co.

FOURTH AND BROADWAY

Electrical Construction Co.

Electrical Construction Co.

1126-1130 SOUTH MAIN STREET

EVERYTHING ELECTRICAL

STEINWAY PIANOS, CECILIAN PIANO PLAYERS, VICTOR TALKING MACHINES. GEO. J. BIRKEL COMPANY, 345-347 S. Spring St.

The Waterman shoe stock on sale at HALF PRICE. Mammoth Shoe House, 519 South Broadway.

WELLS Velvety ICE CREAM.

SMOOTH AND DELICIOUS. ORDERS DELIVERED. Either phone 297. WELLS CANDY CO., 447 S. SPRING.

STOLL & THAYER CO.

"Outdoor Pastimes of an American Hunter" BY Theodore Roosevelt $3.00 Net

252 S. Spring St.

Ladies' Diseases and all Ailments Peculiar to the sex scientifically treated quickly and painlessly cured. Superfluous hair, moles, red veins, etc. removed, forever, by an EXPERT. Consultation free and Confidential.

Merrill Medical Institute. Suite 3 206½ S. Broadway

H. J. WHITLEY CO.

JEWELERS

Importers, Diamond Merchants

345 South Broadway

Free Examination

And Consultation by a skilled Specialist.

Rooms 400-402

517 South Broadway

PURITAS DISTILLED WATER

5 GALLONS 40c

BOTH PHONES EXC. 6

Oxfords made on ankle-fit lasts.

REGAL

THE SHOE THAT PROVES

A. G. VAN DeGRIFT, Mgr.

302 So. Broadway. Bradbury Bldg.

FURNITURE

Overell's

324-326 MAIN ST.

The "TURNER" Shoe For Men

L. A. Baker

320 SOUTH SPRING STREET

G. U. Whitney's Trunk Factory

Trunks, Suit Cases and Traveling Bags at Factory Prices

Only light weight Elm Trunks from $5 to $30

228 SOUTH MAIN STREET

"Baby Shop"

Novelties in baby outfits—Art needle work.

Beeman & Hendee

347 South Broadway.

Shoe Fitter Wanted

Must be good vamper and capable of operating power punch and eyeletter on good work; steady employment and good wages to a competent person. Apply at once to ALFRED DOLGE MFG. CO., Dolgeville, Cal.

WE SELL DESKS

342 South Spring St. Bronson Desk Co.

"OUR SION"

SELL'S EXCLUSIVE TAILORING Maker's of Men's Fine Clothes $30 to $50

343 South Broadway. Loft 2

Many who formerly smoked 10¢ Cigars now smoke

LEWIS' SINGLE BINDER

STRAIGHT 5¢ CIGAR

"THE DAYLIGHT STORE." Phones Main or Home

Jacoby Bros.

331-333-335 South Broadway

GRAND PRELIMINARY GARMENT EXHIBITION

The event of chief interest this week is our preliminary exhibition of garments and millinery. Be at the store as early as possible. Yesterday's Times contains full particulars.

BEAUTY OF TONE BEAUTY OF FINISH

THEY PLEASE FOREVER

Expert musicians and practical piano craftsmen unite in applauding the Krakauer Piano for its wonderful combination of tone and elegance. It not only looks to be, but is the best exponent of piano-making skill. Styles artistic and all of superb appearance and refined quality.

We are Sole Representatives Here.

Victor Talking Machines, $5.00 down and $5.00 a month.

J. B. Brown Music Co.

"THE OLD RELIABLE HOUSE"

648 S. Broadway

Notice to Advertisers

YOUR ADVERTISEMENT in

THE BULLETIN

of San Francisco reaches the center of population and the Pacific Coast.

The BULLETIN guarantees the largest city circulation in San Francisco. Advertising contracts made on this basis. The BULLETIN has gained 27,182 inches in local advertising in one year.

Los Angeles Office, 503 Bradbury Bldg.

Phones: Home 1492. Main

FIELDING J. STILSON CO. PAID UP CAPITAL REALTY,

Carefully selected investments, netting from 4 per cent. to 8 per cent. 233 Bldg. Member Los Angeles Stock Exchange, Los Angeles Realty Board. Western Union Code. Cable Address "Stilson." Telephones 385.

L. A. LAUNDRY CO.

631 San Fernando St. Phones—Main 1143, Home

THE POWELL SANATORIUM LIMITED TO STOMACH AND KIDNEY

Phones Main 2769; Home 4074 416 West

Wear Imperial $3.00 Hats

LOWMAN & CO. 131 SO. SPRING ST.

DU BOIS & DAVIDSON FURNITURE COMPANY

212-214 WEST SIXTH STREET

Just Over the Line from HIGH Rents and HIGH Prices

Buy Where You Can Buy Best

IF WE can but prove to you that our being "Just over the line from high rents and high prices" means a vital saving to you, then we're going to have your patronage. Our location and business methods are decidedly in your favor. We don't pay as high rents as other stores do—every expense is cut to the utmost. And paying spot cash for everything as we do gives us bigger discounts than we could otherwise get. All this is in your favor—we give these advantages to you. Come and let us show you that this store can and does undersell any reliable furniture house in Los Angeles.

Great Value in Willow Rockers

This willow rocker is very similar to the illustration at the left. We have it in natural or weathered oak finish. It is exceedingly comfortable and is excellent value at the regular price—$4.50. Our special price is..... $3.25

This is an extra good $4.50 parlor rocker—made of Hungarian ash—very beautifully grained. It is made in the Roman effect, and for an arm rocker is certainly great value at..... $3.75

Special Sale of Framed Pictures

We have collected a lot of very pretty framed pictures, many of which were formerly priced up as high as $4.00. The entire lot is placed on sale this week at, each.....

Several lines worth as high as $2.50 are offered at.....

Hall Trees Reduced

This special hall tree is made of quarter-sawed oak. Has fancy brass hat hooks and shaped beveled mirror. Extra special value at.....

See These Morris Chairs

We are showing unusually good values in Morris chairs, made in the selected weathered oak finish; in the Mission style with rich velour cushions. Prices range from $16.00 down to..... $12.50

Mission Morris Rocker Reduced

These comfortable chairs have the oak frame and adjustable back, handsomely upholstered in red velour, the cushions are removable. Prices from $17.00 down to.....

$31.00 AXMINSTER RUGS $21.25

These Axminster rugs measure 9x12. They are of superior quality and come in handsome floral designs in very pretty color effects. Regular $31 values at.....

212-214 WEST SIXTH STREET